

ARBORIST REPORT

Pertaining to:

**70 Mississauga Road South &
181 Lakeshore Rd. West
Mississauga, Ontario**

Prepared for:

Port Credit West Village Parnters (PCWVP)

Prepared by:



Bruce Tree Expert Company Ltd.

3-1750 The Queensway, Suite 1329

Toronto, ON M9C 5H5

p. 416-252-8769

contact@brucetree.com

www.brucetree.com

BTEC File #: 11021-278

Date: Aug. 17, 2017

Table of Contents

Introduction	3
Overview	3
Method	4
Tree Inventory	5
Tree Protection Prescription	7

Attachments

Appendix I – Tree Inventory, attached

Appendix II – Tree Protection Plan, attached

Introduction

Bruce Tree Expert Company Ltd. was retained by Port Credit West Village Partners (PCWVP) in April 2017 to complete an arborist report and tree protection plan for 70 Mississauga Rd. South & 181 Lakeshore Rd. West, (the site), Mississauga. The report was requested relative to Official Plan Amendment and Re-zoning submissions associated with the proposed redevelopment of the site.

The purpose of this report is to:

- Provide an inventory and assessment of existing bylaw-protected trees as required by the City of Mississauga.
- Outline individual tree protection and removal actions based on the proposed work.
- Provide an accompanying Tree Protection Plan showing the locations of tree protection measures based on the development proposal.

Overview

The 72-acre site, bounded by Mississauga Rd. to the east, Lakeshore Rd. West to the north, low-rise residential homes to the west, and to the south, a strip of waterfront land (not subject to this application). The site is to be developed into a mixed-use residential community with commercial and retail uses and park space. Following decommissioning of the site in 1987 by Imperial Oil, the lands presently sit vacant, and have transitioned into a naturalized area. The terrain is highly variable, with areas of piled concrete and rubble, a shale pond, several steep berms, and former roads. The majority of trees on the site are wind-seeded, naturally regenerating trees, such as Eastern cottonwood, Manitoba maple, black walnut and Norway maple. A portion of the trees were planted as landscape elements, largely around the perimeter of the property, consisting of Austrian pines, Colorado spruce, and European white poplar, among others. The west perimeter of the site borders the backyards of the properties fronting Pine Ave. South; this length of the site contains a number of mature trees, including red oak, white oak and Eastern cottonwood.

For this report, a total of 1057 trees were inventoried and assessed. As a result of the proposed work, the following tree removals are proposed due to redevelopment of the site:

Proposed Tree Removals			
	Municipal	Private	Total Live Removals
Live	7	665	672
			Total Dead Removals
Dead	1	82	83
Total Removals			755

Trees along the south property boundary, trees in the southeast corner of the site, and trees along the west perimeter of the site are to be preserved. The above tree removals are subject to City of Mississauga Forestry review.

Method

1. The trees on and adjacent to the subject site were inventoried over the course of several days between May 7 and June 7 2017. Trees south of the waterfront trail were inventoried on July 14, 2017 (note, that the trees south of the waterfront trail are not part of this development application).
2. Trunk diameter was measured using tree callipers. The measurement was taken at 1.4 metres above ground level referred to as the diameter at breast height (DBH). For trees located on adjacent private property, trunk diameter was estimated. For multi-stemmed trees, the three largest stems were measured.
3. All trees on the site measuring 15cm DBH and greater were included in the tree inventory, as well as trees on adjacent municipal property and south of the waterfront trail adjacent to the subject site (not subject to this application).
4. Inventoried trees were assigned a tree number. The same tag numbers that were used in the 2013 Environmental Assessment tree inventory were used. New tag numbers were assigned to trees that were not previously inventoried in 2013. Number-stamped aluminum tags were affixed to the trunk of each tree at 1.5 to 2.0 metre mark with ½" industrial staples. For trees located on adjacent private property immediately west of the site, tags were affixed to the chain link fence.
5. Inventoried trees on the subject site were tagged with orange or pink flagging tape at the 1.5 to 2-metre mark to aid in detection by the surveyor.
6. The trees were assessed in consideration of overall health and structural integrity and assigned a condition rating of good, fair, poor, or dead. Trees located on the property boundary with adjacent private backyards were assessed only from the subject site.

7. The tree inventory may be found attached as Appendix I.
8. Bruce Tree prepared a Tree Protection Plan by adding tree protection comments to a site plan provided by Giannone Petricone Associates Inc. on July 27, 2017 and based on a survey prepared by JD Barnes Ltd. dated July 11, 2017. The Tree Protection Plan is attached as Appendix II.

Tree Inventory

Overview of Findings

A total of 1057 trees were included in the inventory. The majority of trees on the subject site were self-seeded, rather than planted as landscape trees. Exceptions to this include the trees at the northeast corner of the site (a former gas station), around the north, east, and west perimeter of the subject site, and on the adjacent municipal property between the J.C. Saddington Park parking lot and the subject site.

Size Class Overview

As per the City of Mississauga tree permit bylaw, trees 15cm DBH and greater were included in the inventory on the site and adjacent properties. Trees between 15-30cm DBH made up approximately 55% of the inventoried trees, and trees 30cm DBH and greater made up approximately 45% of inventoried trees. It should be noted, however, that these counts include multi-stem trees in which the stems were added together; therefore, the percentage of large-diameter trees on the site is actually fairly low. Indeed, there were only six trees between 50-60cm DBH, two trees between 70-80cm DBH, and two trees greater than 100cm DBH. The largest trees are located on the west perimeter of the site.

Species Overview

There were 38 species captured within the inventory. The complete species list is as follows:

<i>Acer negundo</i> (Manitoba maple)	<i>Pinus sylvestris</i> (Scots pine)
<i>Acer platanoides</i> (Norway maple)	<i>Populus alba</i> (European white poplar)
<i>Acer saccharinum</i> (silver maple)	<i>Populus deltoides</i> (Eastern cottonwood)
<i>Acer saccharum</i> (sugar maple)	<i>Populus tremuloides</i> (trembling aspen)
<i>Aesculus hippocastanum</i> (horse chestnut)	<i>Prunus avium</i> (sweet cherry)
<i>Ailanthus altissima</i> (tree of heaven)	<i>Quercus alba</i> (white oak)
<i>Betula papyrifera</i> (paper birch)	<i>Quercus rubra</i> (red oak)
<i>Elaeagnus angustifolia</i> (Russian olive)	<i>Rhamnus cathartica</i> (European buckthorn)
<i>Fraxinus pennsylvanica</i> (green ash)	<i>Rhus typhina</i> (staghorn sumac)
<i>Gleditsia triacanthos</i> (honey locust)	<i>Salix alba</i> (white willow)
<i>Juglans nigra</i> (black walnut)	<i>Salix babylonica</i> (weeping willow)
<i>Juniper sp.</i> (juniper)	<i>Salix fragilis</i> (crack willow)

<i>Malus sp.</i> (crabapple)	<i>Salix matsudana</i> (corkscrew willow)
<i>Morus alba</i> (white mulberry)	<i>Sorbus aucuparia</i> (European mountain ash)
<i>Picea abies</i> (Norway spruce)	<i>Syringa reticulata</i> (Japanese silk lilac tree)
<i>Picea glauca</i> (white spruce)	<i>Tilia americana</i> (basswood)
<i>Picea pungens</i> (Colorado blue spruce)	<i>Tilia cordata</i> (littleleaf linden)
<i>Pinus nigra</i> (Austrian pine)	<i>Ulmus glabra</i> (Scots elm)
<i>Pinus strobus</i> (white pine)	<i>Ulmus pumila</i> (Siberian elm)

The majority of trees on the site consisted of Norway maple (*Acer platanoides*), at 29%, followed by poplars (*Populus alba*, *Populus deltoides*, and *Populus tremuloides*), at 15%, Manitoba maple (*Acer negundo*) at 14%. Ash trees (*Fraxinus sp.*) composed 8% of the inventoried trees, however, 96% of these were dead or dying due to EAB.

Condition Overview

A summary of the condition of the inventoried trees is as follows,

TREE CONDITION SUMMARY		
Condition Rating	Number of Trees	Percent of Total
Fair or Better (Fair, Good to Fair, Good)	407	38%
Less than Fair (Fair to Poor or Poor)	542	51%
Dead	108	10%
Total	1057	100%

108 trees (10%) were identified as dead and/or dying, largely a result of EAB infested ash. Of the living inventoried trees, 407 (38%) were rated in fair or better than fair (good to fair or good) condition and 51% were rated in less than fair (fair to poor or poor) condition. With the exception of EAB, most of the trees were quite healthy on the site; however, many were rated low due to structural issues. The predominant structural issues were the result of multiple stems from near the ground with narrow unions, included bark, and seams or wounds at the unions; many of the trees were growing close together forming a cohort relationship with one another. The site is highly variable, with very steep slopes, rubble and concrete pits, in which trees had seeded on top, resulting in structural issues.

Individual Tree Assessment

Refer to Appendix I of this report.

Tree Protection Prescription

I. Permits and Permissions

A total of **665** private and **7** municipal living trees are proposed for removal related to development on the site.

I.1. Permits

I.1.1. The City of Mississauga's Tree Permit Bylaw (475-05) regulates the removal of trees on private property. The Bylaw allows for the removal of 2 trees that measure 15cm in diameter at breast height (DBH) or greater, per calendar year, without a permit. If additional trees 15cm DBH and greater are proposed for removal, a permit application must be filed and approved by Urban Forestry staff.

If tree removals are proposed through the review of a site plan, consent or subdivision application, the property owner is required to receive a Tree Removal Permission as part of the planning application.

I.1.2. A permit application is to be submitted to City of Mississauga Forestry for the removal of the private trees.

I.2. City of Mississauga Forestry will review municipal trees proposed for removal.

I.3. Following review by Forestry, tree-replanting securities will be held until new trees are planted and determined to be in good condition. Alternatively, payment into the Corporate Tree Fund may be provided if replacement trees cannot be planted. Landscape details for the site are to be finalized.

I.4. Compensation for the removal of municipal trees may require replanting and/or the appraised value of trees.

I.5. The following tree protection measures must be read in conjunction with the Tree Protection Plan, Appendix II.

I.6. Under the Forestry Act, trees that are identified as 'boundary trees' (in which any part of the trunk from the roots to the first branch with foliage, extends over the property line), and that are proposed for removal must be approved for removal by the co-owner of the tree. At this time, trees along the west and south property boundaries are to be preserved. For shared private/municipal trees, whichever property contains greater than 50% of the trunk is considered the owner of the tree.

2. Tree Removals

- 2.1. The timing of the tree removals on the site must be coordinated with the project biologists to ensure compliance with the Migratory Birds Convention Act. As identified by Savanta Inc., tree removals performed between September 2017 and March 31 2018 should comply with the Act. If tree removals are not completed within that time frame, further consultation with Savanta is required.
- 2.2. To allow for construction of the proposed development, including grading and site servicing, trees identified on TPP-1.0 – TPP-1.6 are to be removed subject to City of Mississauga Forestry approval.

3. Tree Protection Hoarding

- 3.1. No disturbance is allowed inside the tree protection hoarding as shown on the Tree Protection Plan, Appendix II.
- 3.2. The tree protection hoarding is to be constructed as per the detail City of Mississauga Development & Design Construction, January 2008.
- 3.3. A sediment barrier will be required on the site to contain fine particles. The sediment barrier must be installed such that any trenching is outside of the drip line of protected trees.

If there are any questions regarding this report, please do not hesitate to contact me at 416 268-7453.

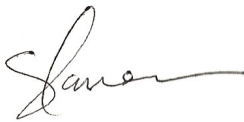

Sarah Lamon, M.F.C., I.S.A. Certified Arborist ON-1220A

Appendix I – Tree Inventory, attached.

70 Mississauga Rd. South - Tree Inventory

Date created: May, June 2017

Chart Details:

Tag No.: Inventoried trees identified by a number-stamped aluminum tag. Tree tag numbers carried over from 2013 inventory, therefore certain tree tag number are no longer present on the site due to previous removal. NP indicates Not Present.

Species: Includes the botanical name and common name of each tree.

DBH: Diameter at breast height in cm, measured at 1.4m from the ground.

Overall Rating: Condition rating of tree based on health and structure, from good to fair to poor; and dead.

Trunk: Trunk structure rating from good to fair to poor based on external visual inspection.

Crown: Crown structure rating from good to fair to poor based on external visual inspection.

Health: Tree vitality rating from good to fair to poor based on external visual inspection.

Observations: Relevant structural and health observations that inform the overall tree rating.

Ownership: Location of tree on the site - private, subject site; municipal; adjacent, private; adjacent, municipal; adjacent, provincial; boundary (P&P) for provincial and private boundary trees; boundary (private) for boundary trees on shared private property; adjacent TBD, for trees located on adjacent property, ownership to be determined. Trees on shared private/municipal property lines were designated as private or municipal based on where more than 50% of the trunk appeared to be located, as per City of Mississauga Forestry direction.

Action: Proposed removal or preservation based on the site development plans.

Tag No.	Species	DBH	Overall Rating	Trunk	Crown	Health	Observations	Ownership	Action
1-19	NP								
20	<i>Acer negundo</i> (Manitoba maple)	22, 20.5, 22.5	Fair - Poor	F	F-P	G	Branches at same point of attachment with narrow unions and included bark	private, subject site	Remove
21	<i>Acer negundo</i> (Manitoba maple)	16.5	Fair - Poor	F-P	F	F	Moderate trunk lean; competing with adjacent trees	private, subject site	Remove
22	<i>Populus deltoides</i> (Eastern cottonwood)	28	Good	G	G	G		private, subject site	Remove
23	<i>Populus deltoides</i> (Eastern cottonwood)	18	Dead					private, subject site	Remove
24	<i>Acer negundo</i> (Manitoba maple)	16, 14, 16	Poor	P	F	F	Multiple stems at ground level with narrow-angled unions and included bark; two stems fused	private, subject site	Remove

Tag No.	Species	DBH	Overall Rating	Trunk	Crown	Health	Observations	Ownership	Action
25	<i>Ulmus pumila</i> (Siberian elm)	18, 19	Fair - Poor	F-P	P	F	Fair union between stems; competing with adjacent trees, leaning north; growing into fence; minor twig dieback	private, subject site	Remove
26	<i>Acer saccharinum</i> (silver maple)	14, 10, 4	Fair - Poor	F-P	P	F-P	Narrow-angled unions with included bark and seam below union; competing with adjacent trees; asymmetrical	private, subject site	Remove
27	<i>Acer platanoides</i> (Norway maple)	16, 19, 18	Fair - Poor	F-P	F-P	F-P	Narrow-angled at 30cm, crown weak at very top	private, subject site	Remove
28	<i>Elaeagnus angustifolia</i> (Russian olive)	32	Fair - Poor	F	F	F-P	Moderate twig dieback	private, subject site	Remove
29	<i>Rhus typhina</i> (staghorn sumac)	12, 7,8	Fair - Poor	P	G	G	Multiple stems at ground level; stems diverging from each other	private, subject site	Remove
30	<i>Ulmus pumila</i> (Siberian elm)	24	Fair	F	F	F-P	Competing with adjacent trees	private, subject site	Remove
31	<i>Acer negundo</i> (Manitoba maple)	24.5, 19, 22	Poor	P	F-P	G	Multiple stems from near ground; narrow unions with included bark	private, subject site	Remove
32	<i>Acer negundo</i> (Manitoba maple)	15.5, 19.5	Poor	P	P	G	Codominant stem removed from centre	private, subject site	Remove
33	<i>Ulmus pumila</i> (Siberian elm)	12, 9.5, 5.5	Poor	F-P	F-P	F-P	Codominant stems near ground level with narrow union and included bark	private, subject site	Remove
34	<i>Acer negundo</i> (Manitoba maple)	5.5, 12. 5, 21	Poor	P	F-P	G	Multiple stems at ground level with narrow-angled unions and included bark; stems fused	private, subject site	Remove
35	<i>Acer negundo</i> (Manitoba maple)	23	Fair	F	F	F		private, subject site	Remove

Tag No.	Species	DBH	Overall Rating	Trunk	Crown	Health	Observations	Ownership	Action
36	<i>Acer negundo</i> (Manitoba maple)	26	Poor	P	F-P	G	Moderate trunk lean; crack on north side of trunk	private, subject site	Remove
37	<i>Acer platanoides</i> (Norway maple)	10, 8, 10	Poor	P	F-P	G	Codominant near ground level with included bark; dog-leg bend in one scaffold limb	private, subject site	Remove
38	<i>Ulmus pumila</i> (Siberian elm)	12, 12, 11	Poor	P	F-P	G-F	Multiple stems from ground level; asymmetrical crown	private, subject site	Remove
39	<i>Ulmus pumila</i> (Siberian elm)	11, 12, 8	Poor	P	F-P	G-F	Multiple stems from ground level; asymmetrical crown	private, subject site	Remove
40	<i>Acer platanoides</i> (Norway maple)	9, 8, 11	Poor	P	F-P	G	Multiple stems from ground level with included bark	private, subject site	Remove
41	<i>Ailanthus altissima</i> (tree of heaven)	22.5	Fair	F-P	G	G	Narrow-angled union between two branches at 14 m with start of included bark	private, subject site	Remove
42	<i>Acer negundo</i> (Manitoba maple)	12, 9, 6	Poor	F-P	F-P	G	Narrow-angled unions with included bark; competing with adjacent trees; asymmetrical	private, subject site	Remove
43	<i>Populus deltoides</i> (Eastern cottonwood)	21	Good	G	G	G		private, subject site	Remove
44	<i>Picea pungens</i> (Colorado spruce)	41	Good	G	G	G-F		private, subject site	Remove
45	<i>Picea pungens</i> (Colorado spruce)	34	Good	G	G	G	Extensive grapevine in lower crown	Boundary (M & P)	Remove
46	<i>Acer negundo</i> (Manitoba maple)	19	Fair - Poor	F	P	G	Included bark between two main stems; competing with adjacent trees; asymmetrical crown	Boundary (M & P)	Remove
47	<i>Picea pungens</i> (Colorado spruce)	35	Good	G	G	G		Boundary (M & P)	Remove
48	<i>Acer negundo</i> (Manitoba maple)	8, 10, 9	Poor	P	P	P	Codominant near ground level with stems fused	private, subject site	Remove

Tag No.	Species	DBH	Overall Rating	Trunk	Crown	Health	Observations	Ownership	Action
49	<i>Picea pungens</i> (Colorado spruce)	20	Good	G	G	G		Boundary (M & P)	Remove
50	<i>Acer negundo</i> (Manitoba maple)	25	Poor	P	P	F-P	Moderate trunk lean; moderate to extensive small diameter dead wood	private, subject site	Remove
51	<i>Acer negundo</i> (Manitoba maple)	14, 21	Poor	P	P	G	Growing through chain link fence	private, subject site	Remove
52	<i>Aesculus hippocastanum</i> (horse chestnut)	20	Poor	P	G	G-f	Growing through chain link fence	private, subject site	Remove
53	NP								
54	<i>Acer negundo</i> (Manitoba maple)	14, 16	Poor	P	P	F-P	Extensive trunk lean; poor flare; crown dieback at top	private, subject site	Remove
55	<i>Rhamnus cathartica</i> (European buckthorn)	16	Fair	F	F	F	Stem growing adjacent to cut stump; codominant stem removed in past	private, subject site	Remove
56	<i>Sorbus aucuparia</i> (European mountain ash)	18.5	Poor	F	F-P	F	Extensive grapevine in crown; competing with adjacent trees	private, subject site	Remove
57-59	NP								
60	<i>Populus deltoides</i> (Eastern cottonwood)	23	Poor	P	G	G	Trunk engulfing trailer	private, subject site	Remove
61	<i>Fraxinus pennsylvanica</i> (green ash)	17	Dead					private, subject site	Remove
62	<i>Acer platanoides</i> (Norway maple)	26	Fair	G	F	G	Crown pruned away from wires; asymmetrical crown	private, subject site	Remove
63	<i>Malus sp.</i> (crabapple)	10, 14	Poor	F-P	P	G	Additional stem removed; limbs bending	private, subject site	Remove

Tag No.	Species	DBH	Overall Rating	Trunk	Crown	Health	Observations	Ownership	Action
64	<i>Sorbus aucuparia</i> (European mountain ash)	16, 10	Poor	P	F	G	Bend in lower trunk; poor flare	private, subject site	Remove
65	<i>Acer negundo</i> (Manitoba maple)	18, 16	Poor	P	F	G	Codominant stems from ground level; crown pruned from east over fence/wires	private, subject site	Remove
66	<i>Acer platanoides</i> (Norway maple)	13, 12	Fair	F	F	G	Large surface root	private, subject site	Remove
67	<i>Ulmus pumila</i> (Siberian elm)	12, 14	Fair - Poor	F	F-P	F	Codominant stems from ground level; asymmetrical crown due to competition	private, subject site	Remove
68	<i>Acer negundo</i> (Manitoba maple)	9, 10, 11	Poor	P	P	F-P	Multiple stems growing at base of chain link fence; wounds on branches; dieback at top of crown	Boundary (M & P)	Remove
69	<i>Acer negundo</i> (Manitoba maple)	16	Poor	P	P	P	10% live crown; girdled at base	private, subject site	Remove
70	<i>Malus sp.</i> (crabapple)	15, 14	Fair	F	F-P	G	Old trunk wound on east side; asymmetrical crown with branches bending; extensive sapsucker damage	private, subject site	Remove
71	<i>Acer platanoides</i> (Norway maple)	20, 8, 8	Poor	P	F-P	G	Multiple stems from same point of attachment at 30 cm from ground level with included bark	private, subject site	Remove
72	<i>Acer platanoides</i> (Norway maple)	22	Fair	F	F	G	Poor flare to east, likely due to girdling root; crown pruned to east over fence and overhead wires	private, subject site	Remove
73	<i>Acer platanoides</i> (Norway maple)	17	Poor	P	F	G	Codominant stem removed; stump in barbed wire; seam on north side of trunk; poor flare	private, subject site	Remove
74	<i>Acer platanoides</i> (Norway maple)	12, 9	Poor	P	F-P	G	Codominant stems near ground with included bark, rubbing above, growing through barbed wire	Boundary (M & P)	Remove

Tag No.	Species	DBH	Overall Rating	Trunk	Crown	Health	Observations	Ownership	Action
75	<i>Acer platanoides</i> (Norway maple)	45, 20	Fair - Poor	F-P	F-P	F	Pruning wound on north side of trunk near base; branches pruned from east over fence and overhead wires; 15 cm dead branch	private, subject site	Remove
76	<i>Acer negundo</i> (Manitoba maple)	17, 11	Fair - Poor	F-P	F	G	Codominant stems with included bark at union; extensive grapevine in crown	private, subject site	Remove
77	NP								
78	<i>Acer platanoides</i> (Norway maple)	43, 14, 11	Fair - Poor	F-P	G-F	F-P	Poor trunk flare on south side; sparse crown; extensive small diameter dead wood	private, subject site	Remove
79	<i>Acer negundo</i> (Manitoba maple)	21, 18	Fair - Poor	F-P	F	G	Codominant stems with narrow-angled union and included bark; stems diverging	private, subject site	Remove
80	<i>Acer negundo</i> (Manitoba maple)	13, 15, 10	Fair - Poor	F-P	F	G	Multiple stems with included bark at union	Boundary (M & P)	Remove
81	<i>Acer negundo</i> (Manitoba maple)	20, 8	Poor	P	F-P	F	Basal wound on north side; poor trunk flare; minor twig dieback	private, subject site	Remove
82	<i>Acer negundo</i> (Manitoba maple)	27, 29	Poor	P	P	P	Tree in decline; extensive trunk wounds; crown dieback	private, subject site	Remove
83	<i>Acer negundo</i> (Manitoba maple)	24	Poor	P	P	F-P	Wound at base between smaller stems; minor trunk lean; moderate crown dieback	private, subject site	Remove
84	<i>Populus deltoides</i> (Eastern cottonwood)	20, 27	Fair	F-P	G-F	G	Included bark between two stems with seam below	private, subject site	Remove
85	<i>Ulmus pumila</i> (Siberian elm)	14, 13, 13	Fair - Poor	F-P	F	F	Included bark between stems with wet wood	private, subject site	Remove
86	<i>Acer negundo</i> (Manitoba maple)	13, 17	Fair	F-P	F	G	Narrow-angled union between two branches with included bark	private, subject site	Remove
87-89	NP								

Tag No.	Species	DBH	Overall Rating	Trunk	Crown	Health	Observations	Ownership	Action
90	<i>Acer negundo</i> (Manitoba maple)	19, 8	Poor	P	P	F-P	Moderate trunk lean; codominant stem removed with 20 cm diameter pruning wound; moderate twig dieback	private, subject site	Remove
91	<i>Acer negundo</i> (Manitoba maple)	12, 10	Poor	P	P	P	Tree in decline; top dead	private, subject site	Remove
92	<i>Juglans nigra</i> (black walnut)	30	Good	G	F-P	G-f	Single stem with codominant branches in upper crown and branches diverging	private, subject site	Remove
93	<i>Acer negundo</i> (Manitoba maple)	18, 14, 18	Poor	P	P	P	Advanced decline; two of five branches alive	private, subject site	Remove
94	<i>Acer negundo</i> (Manitoba maple)	21	Poor	P	P	P	Advanced decline; two additional stems dead	private, subject site	Remove
95	<i>Acer negundo</i> (Manitoba maple)	12, 9	Poor	P	P	P	5% live crown; advanced decline	private, subject site	Remove
96	<i>Acer negundo</i> (Manitoba maple)	15, 16	Poor	P	P	G	Included bark between stems; poor aspect ratio, branch growing into fence	private, subject site	Remove
97	<i>Acer negundo</i> (Manitoba maple)	32	Dead					private, subject site	Remove
98	<i>Acer negundo</i> (Manitoba maple)	15, 14	Poor	P	P	F-P	Base growing below fence; larger stem outside of fence, main leader removed in past	Boundary (M & P)	Remove
99	<i>Acer negundo</i> (Manitoba maple)	8, 11, 5	Poor	P	F	G-f	Codominant stems with narrow unions and included bark with wounds	private, subject site	Remove
100	<i>Acer negundo</i> (Manitoba maple)	12, 14	Fair - Poor	F-P	F	G	Growing on mound of soil; tree in conflict with metal pipe; included bark at union	private, subject site	Remove

Tag No.	Species	DBH	Overall Rating	Trunk	Crown	Health	Observations	Ownership	Action
101	<i>Acer negundo</i> (Manitoba maple)	16, 13, 9	Poor	P	P	F-P	One stem dead; wounds at unions of stems	private, subject site	Remove
102	<i>Acer negundo</i> (Manitoba maple)	12.5, 10, 8	Poor	P	F	F	Codominant stems with narrow-angled union and included bark; basal wound on north side	private, subject site	Remove
103	NP								
104	<i>Acer negundo</i> (Manitoba maple)	11, 10, 17	Fair - Poor	P	F-P	F	Codominant stems with narrow-angled union and included bark; basal wound on north side	private, subject site	Remove
105	<i>Populus deltoides</i> (Eastern cottonwood)	39.5	Fair	F-P	G	F	Additional stem dead	private, subject site	Remove
106	<i>Populus deltoides</i> (Eastern cottonwood)	20	Dead					private, subject site	Remove
107	<i>Populus deltoides</i> (Eastern cottonwood)	16.5	Poor	P	P	P	5% live crown; advanced decline	private, subject site	Remove
108	NP								
109	<i>Populus deltoides</i> (Eastern cottonwood)	27.5	Good - Fair	F	G-F	G	Small basal wound on north side; poor flare on west side	private, subject site	Remove
110	<i>Morus alba</i> (white mulberry)	12.5, 8, 16	Poor	P	F	F	Multiple stems from ground level with included bark; grapevine in crown	private, subject site	Remove
111	<i>Acer platanoides</i> (Norway maple)	40	Fair - Poor	F-P	F	F-P	Growing through chain link fence; crown somewhat sparse; grapevine in crown	Boundary (M & P)	Remove
112	<i>Acer platanoides</i> (Norway maple)	19.5	Good - Fair	G-F	G-F	G		Boundary (M & P)	Remove
113	<i>Populus deltoides</i> (Eastern cottonwood)	27	Dead					private, subject site	Remove

Tag No.	Species	DBH	Overall Rating	Trunk	Crown	Health	Observations	Ownership	Action
114	<i>Acer negundo</i> (Manitoba maple)	16, 13	Poor	P	P	F-P	Growing through chain link fence; competing with adjacent trees	private, subject site	Remove
115	<i>Malus sp.</i> (crabapple)	24,38	Fair - Poor	P	F-P	F-P	Main stems growing through chain link fence; 15 cm diameter dead branch; crown somewhat sparse	private, subject site	Remove
116	NP								
117	<i>Populus alba</i> (European white poplar)	18	Poor	F-P	P	P	25% live crown; advanced decline	adjacent, TBD	PRESERVE
118	NP								
119	<i>Populus alba</i> (European white poplar)	19	Dead					adjacent, TBD	PRESERVE
120	NP								
121	<i>Populus alba</i> (European white poplar)	24	Poor	P	P	P	10% live crown	adjacent, TBD	PRESERVE
122	<i>Populus alba</i> (European white poplar)	22	Dead					adjacent, TBD	PRESERVE
123-128	NP								
129	<i>Populus alba</i> (European white poplar)	17	Poor	P	P	P	5% live crown	adjacent, TBD	PRESERVE
130	<i>Populus alba</i> (European white poplar)	22	Poor	P	P	P	10% live crown	adjacent, TBD	PRESERVE
131	NP								
132	<i>Populus alba</i> (European white poplar)	25	Poor	F	P	P	10% live crown	adjacent, TBD	PRESERVE

Tag No.	Species	DBH	Overall Rating	Trunk	Crown	Health	Observations	Ownership	Action
133	<i>Populus alba</i> (European white poplar)	26	Poor	F	P	P	5% live crown	adjacent, TBD	PRESERVE
134	NP								
135	<i>Populus alba</i> (European white poplar)	20	Dead					adjacent, TBD	PRESERVE
136-139	NP								
140	<i>Populus alba</i> (European white poplar)	15	Dead					adjacent, TBD	PRESERVE
141	<i>Populus alba</i> (European white poplar)	19	Poor	F	P	P	10% live crown	adjacent, TBD	PRESERVE
142	NP								
143	<i>Populus alba</i> (European white poplar)	20	Poor	F	P	P	10% live crown	adjacent, TBD	PRESERVE
144	<i>Populus alba</i> (European white poplar)	38	Dead					adjacent, TBD	PRESERVE
145-146	NP								
147	<i>Populus alba</i> (European white poplar)	17	Poor	F	P	P	5% live crown	adjacent, TBD	PRESERVE
148-153	NP								
154	<i>Populus alba</i> (European white poplar)	16	Poor	P	P	P	5% live crown	adjacent, TBD	PRESERVE
155	<i>Populus alba</i> (European white poplar)	16	Poor	P	P	P	10% live crown	adjacent, TBD	PRESERVE

Tag No.	Species	DBH	Overall Rating	Trunk	Crown	Health	Observations	Ownership	Action
156	<i>Populus alba</i> (European white poplar)	27	Poor	P	P	P	10% live crown	adjacent, TBD	PRESERVE
157	<i>Populus alba</i> (European white poplar)	28	Poor	P	P	P	5% live crown	adjacent, TBD	PRESERVE
158	<i>Acer negundo</i> (Manitoba maple)	13, 13	Fair	F-P	F	G-F	Growing on berm; start of included bark at union	adjacent, TBD	PRESERVE
159	<i>Populus deltoides</i> (Eastern cottonwood)	35, 27	Fair	F-P	F	F	Codominant stems at ground level; growing on side of berm	adjacent, TBD	PRESERVE
160	<i>Populus deltoides</i> (Eastern cottonwood)	22	Fair	F-P	F	F	Minor trunk lean south; growing on edge of berm; poor flare east side	adjacent, TBD	PRESERVE
161	<i>Populus deltoides</i> (Eastern cottonwood)	17	Poor	F-P	F-P	F	Trunk lean to east; rubbing against adjacent tree; growing on edge of berm	adjacent, TBD	PRESERVE
162	<i>Salix fragilis</i> (crack willow)	21, 23, 11	Poor	P	F	G	Codominant stems with included bark at union; asymmetrical crown due to competition	adjacent, TBD	PRESERVE
163	<i>Salix fragilis</i> (crack willow)	10, 10, 25	Poor	P	F-P	F	Metal cable through trunk; bend at base of trunk; poor trunk flare	adjacent, TBD	PRESERVE
164	<i>Salix fragilis</i> (crack willow)	26, 26, 17	Poor	P	P	F	Codominant stems near ground; asymmetrical crown; crown growing only to south; growing on edge of berm; open crack on north stem 3m length	adjacent, TBD	PRESERVE
165	<i>Populus deltoides</i> (Eastern cottonwood)	16, 16, 9	Poor	P	P	F	One stem bent sharply over barbed wire fence; codominant stems at ground level with included bark	adjacent, TBD	PRESERVE
166	<i>Acer negundo</i> (Manitoba maple)	20, 22, 26	Fair - Poor	F-P	F	G-F	Codominant stems near ground level with narrow union and included bark	adjacent, TBD	PRESERVE
167	<i>Acer negundo</i> (Manitoba maple)	19, 20, 21	Poor	P	F-P	F-P	Moderate crown dieback; multiple stems at ground level; growing into boulders	adjacent, TBD	PRESERVE
168	<i>Acer negundo</i> (Manitoba maple)	13, 15, 19	Dead					adjacent, TBD	PRESERVE
169	<i>Acer negundo</i> (Manitoba maple)	15, 16, 17	Fair - Poor	P	F	F	Codominant stems near ground level with narrow union and included bark	adjacent, TBD	PRESERVE
170	<i>Acer negundo</i> (Manitoba maple)	23, 19	Poor	P	P	F	Open seam at union; trunk growing into boulder; leaning over fence	adjacent, TBD	PRESERVE

Tag No.	Species	DBH	Overall Rating	Trunk	Crown	Health	Observations	Ownership	Action
171	<i>Acer negundo</i> (Manitoba maple)	22	Poor	P	P	F	Extensive trunk lean to south; poor trunk flare; crown extending into chain link fence	adjacent, TBD	PRESERVE
172	<i>Morus alba</i> (white mulberry)	12, 5	Fair - Poor	F	F-P	G	Minor trunk lean south	adjacent, TBD	PRESERVE
173	<i>Acer negundo</i> (Manitoba maple)	28, 31	Fair - Poor	F-P	G	G	Codominant stems at approx. 75 cm from ground	adjacent, TBD	PRESERVE
174	<i>Acer negundo</i> (Manitoba maple)	18, 16, 15	Fair - Poor	F-P	F-P	G-F	Codominant stems near ground level with narrow union and included bark; asymmetrical crown	adjacent, TBD	PRESERVE
175-176	NP								
177	<i>Populus deltoides</i> (Eastern cottonwood)	28	Good - Fair	G	G-F	G		private, subject site	Remove
178	<i>Populus deltoides</i> (Eastern cottonwood)	26	Fair	F	G-F	G-F	Wound at base south side, codominant stems in upper crown	private, subject site	Remove
179	<i>Populus deltoides</i> (Eastern cottonwood)	26	Good	G	G	G		private, subject site	Remove
180	<i>Salix matsudana</i> (corkscrew willow)	40, 26, 18	Fair - Poor	G	F-P	F-P	50% live crown	adjacent, TBD	PRESERVE
181	<i>Acer negundo</i> (Manitoba maple)	16, 7, 6	Fair - Poor	F	F-P	F	Asymmetrical crown due to competition	adjacent, TBD	PRESERVE
182	<i>Acer negundo</i> (Manitoba maple)	24	Fair - Poor	F	F-P	F	Asymmetrical crown due to competition	adjacent, TBD	PRESERVE
183	<i>Acer negundo</i> (Manitoba maple)	24, 18, 18	Poor	P	P	G	Codominant stems at ground level with included bark at union; 15 cm diameter torn limb	adjacent, TBD	PRESERVE
184-191	NP								
192	<i>Acer negundo</i> (Manitoba maple)	28	Fair - Poor	F-P	F	G	Codominant stem removed; minor trunk lean south	adjacent, TBD	PRESERVE
193-194	NP								
195	<i>Acer negundo</i> (Manitoba maple)	17	Fair	F	F-P	F-P	Minor twig dieback	adjacent, TBD	PRESERVE
196	<i>Acer negundo</i> (Manitoba maple)	23, 21	Fair - Poor	F-P	F-P	F-P	Codominant stem removed at ground; start of included bark at 12 m; moderate twig dieback	adjacent, TBD	PRESERVE
197	<i>Acer negundo</i> (Manitoba maple)	11, 11, 7	Poor	P	F-P	F-P	Codominant stems with included bark at union; poor trunk flare	adjacent, TBD	PRESERVE

Tag No.	Species	DBH	Overall Rating	Trunk	Crown	Health	Observations	Ownership	Action
198-199	NP								
200	<i>Acer negundo</i> (Manitoba maple)	33	Poor	F	F-P	P	Extensive crown dieback	adjacent, TBD	PRESERVE
201	<i>Acer negundo</i> (Manitoba maple)	18, 17, 13	Poor	P	F-P	F-P	Open crack at union	adjacent, TBD	PRESERVE
202-210	NP								
211	<i>Populus deltoides</i> (Eastern cottonwood)	27	Fair	F	F	F	Codominant, diverging branches	adjacent, TBD	PRESERVE
212-215	NP								
216	<i>Populus deltoides</i> (Eastern cottonwood)	30	Good	G	G	G		private, subject site	Remove
217-220	NP								
221	<i>Salix fragilis</i> (crack willow)	34	Fair	F	F	G-F	Codominant branch tear-out in upper crown	private, subject site	Remove
222	NP								
223	<i>Populus deltoides</i> (Eastern cottonwood)	26	Fair - Poor	P	G	G	Canker on trunk at 15m; growing among boulders	private, subject site	Remove
224-226	NP								
227	<i>Populus deltoides</i> (Eastern cottonwood)	32	Good	G	G	G		private, subject site	Remove
228-254	NP								
255	<i>Fraxinus pennsylvanica</i> (green ash)	29, 22	Fair	G-F	F	F	No signs/symptoms of EAB	private, subject site	Remove
256	<i>Populus deltoides</i> (Eastern cottonwood)	34	Fair	F-P	G	G	Moderate trunk lean west; growing on slope of pond	private, subject site	Remove
257	NP								
258	<i>Salix fragilis</i> (crack willow)	72, 75	Poor	F-P	F	G	At edge of pond; additional stem removed; spreading crown	private, subject site	Remove

Tag No.	Species	DBH	Overall Rating	Trunk	Crown	Health	Observations	Ownership	Action
259	<i>Acer saccharinum</i> (silver maple)	34	Fair - Poor	F-P	F-P	F	Growing from base of willow, minor bend at top of trunk, competing with willow	private, subject site	Remove
260	<i>Acer saccharinum</i> (silver maple)	24	Poor	P	P	F-P	Very large trunk wound from ground to union	private, subject site	Remove
261	<i>Acer saccharinum</i> (silver maple)	22	Fair - Poor	F-P	P	F	Codominant stem removed in past with 15 cm diameter pruning wound; minor trunk bend due to adjacent tree	private, subject site	Remove
262	<i>Acer saccharinum</i> (silver maple)	16	Poor	P	P	F-P	Out-competed by adjacent trees; asymmetrical crown	private, subject site	Remove
263-264	NP								
265	<i>Acer saccharinum</i> (silver maple)	34	Fair - Poor	F-P	F	G	Moderate trunk lean; additional stems removed near ground level; at edge of pond	private, subject site	Remove
266-277	NP								
269	<i>Populus deltoides</i> (Eastern cottonwood)	48	Fair	F	F	F		private, subject site	Remove
278	<i>Fraxinus pennsylvanica</i> (green ash)	22	Dead				EAB	private, subject site	Remove
279-280	NP								
281	<i>Fraxinus pennsylvanica</i> (green ash)	16	Dead				EAB	private, subject site	Remove
279-282	NP								
283	<i>Fraxinus pennsylvanica</i> (green ash)	23	Dead				EAB	private, subject site	Remove
284-285	NP								

Tag No.	Species	DBH	Overall Rating	Trunk	Crown	Health	Observations	Ownership	Action
286	<i>Fraxinus pennsylvanica</i> (green ash)	24	Dead				EAB	private, subject site	Remove
287	NP								
288	<i>Fraxinus pennsylvanica</i> (green ash)	12, 14	Dead				EAB	private, subject site	Remove
289-296	NP								
297	<i>Fraxinus pennsylvanica</i> (green ash)	21, 23	Dead				EAB	private, subject site	Remove
298-301	NP								
302	<i>Fraxinus pennsylvanica</i> (green ash)	16	Dead				EAB	private, subject site	Remove
303-308	NP								
309	<i>Acer saccharinum</i> (silver maple)	16,11	Poor	P	F-P	F-P	One stem dead; narrow union with included bark	private, subject site	Remove
310	<i>Acer negundo</i> (Manitoba maple)	16, 11	Poor	P	P	P	10% live crown; open seam at union	private, subject site	Remove
311-313	NP								
314	<i>Malus sp.</i> (crabapple)	21, 18, 14	Fair	F-P	F-P	F	Multiple stems from ground level; branches rubbing and fused; extensive sapsucker damage; spreading crown	private, subject site	Remove
315	NP								
316	<i>Juniperus sp.</i> (juniper)	15, 16	Good - Fair	F	G-F	G		private, subject site	Remove
317	<i>Elaeagnus angustifolia</i> (Russian olive)	7, 8	Poor	P	P	F	Main stem removed.	private, subject site	Remove

Tag No.	Species	DBH	Overall Rating	Trunk	Crown	Health	Observations	Ownership	Action
318-326	NP								
327	<i>Fraxinus pennsylvanica</i> (green ash)	22	Dead				EAB	private, subject site	Remove
328-329	NP								
330	<i>Acer platanoides</i> (Norway maple)	23	Fair - Poor	P	F-P	G	Large girdling root; included bark at main branch union	private, subject site	Remove
331-338	NP								
339	<i>Fraxinus pennsylvanica</i> (green ash)	28	Dead				EAB	private, subject site	Remove
340	<i>Populus deltoides</i> (Eastern cottonwood)	58	Good	G	G	G		private, subject site	Remove
341-378	NP								
379	<i>Populus deltoides</i> (Eastern cottonwood)	10, 6, 8	Poor	P	P	G	Suckering from stump	private, subject site	Remove
380	<i>Populus deltoides</i> (Eastern cottonwood)	36	Good	G	G	G	Growing at bottom of berm	private, subject site	Remove
381	<i>Salix fragilis</i> (crack willow)	29	Fair	F	F-P	G	Multiple branches at same point of attachment at 1.5 m	private, subject site	Remove
382	<i>Acer negundo</i> (Manitoba maple)	12, 10, 16	Poor	P	F-P	F	Codominant stems with included bark and an open seam; asymmetrical crown	private, subject site	Remove
383	<i>Acer negundo</i> (Manitoba maple)	21, 21, 16	Poor	P	F-P	F	Multiple stems from ground level with included bark; branches diverging; growing into rocks	private, subject site	Remove
384	<i>Acer negundo</i> (Manitoba maple)	20, 25, 19	Poor	P	F	F	Multiple stems from ground level with included bark	private, subject site	Remove

Tag No.	Species	DBH	Overall Rating	Trunk	Crown	Health	Observations	Ownership	Action
385	<i>Acer negundo</i> (Manitoba maple)	17	Poor	P	F-P	G	Trunk 'folded' over on itself	private, subject site	Remove
386	<i>Acer negundo</i> (Manitoba maple)	19, 15, 13	Poor	P	F-P	G	Codominant stems near ground level with narrow union and included bark; poor flare	private, subject site	Remove
387	<i>Acer negundo</i> (Manitoba maple)	16, 12, 5	Poor	P	P	F	Codominant stems near ground level with narrow union and included bark; additional stems at union	private, subject site	Remove
388-395	NP								
396	<i>Populus tremuloides</i> (trembling aspen)	19	Good	G	G	G		private, subject site	Remove
397	<i>Populus deltoides</i> (Eastern cottonwood)	24	Good	G	G	G		private, subject site	Remove
398	NP								
399	<i>Populus deltoides</i> (Eastern cottonwood)	36, 27	Fair	F-P	G	G-F	Codominant stems near ground level with narrow union and seam below union	private, subject site	Remove
400-402	NP								
403	<i>Populus deltoides</i> (Eastern cottonwood)	34	Good	G	G	G		private, subject site	Remove
404	<i>Salix fragilis</i> (crack willow)	24	Fair	F	F-P	G	Codominant stems at 1.6 m with narrow union	private, subject site	Remove
405	<i>Salix fragilis</i> (crack willow)	29	Poor	P	F	F		private, subject site	Remove
406 - 428	NP								
429	<i>Populus deltoides</i> (Eastern cottonwood)	20,22	Fair - Poor	F-P	G	G	Narrow union with seam below	private, subject site	Remove
430	<i>Salix fragilis</i> (crack willow)	24	Good	G	G	G		private, subject site	Remove

Tag No.	Species	DBH	Overall Rating	Trunk	Crown	Health	Observations	Ownership	Action
431	<i>Populus deltoides</i> (Eastern cottonwood)	37	Good - Fair	G	F	G		private, subject site	Remove
432	<i>Populus tremuloides</i> (trembling aspen)	18	Good - Fair	G-F	G-F	G	Asymmetrical due to adjacent tree	private, subject site	Remove
433	<i>Salix fragilis</i> (crack willow)	22,30	Fair - Poor	F-P	F-P	F-P	Codominant stems with seam below union; crown sparse	private, subject site	Remove
434	<i>Ulmus pumila</i> (Siberian elm)	42	Poor	F-P	P	P	Trunk wound north side, sparse crown	private, subject site	Remove
435	<i>Salix matsudana</i> (corkscrew willow)	16	Poor	F	P	F-P	Asymmetrical crown; growing under adjacent tree	private, subject site	Remove
436	<i>Ulmus pumila</i> (Siberian elm)	40, 20, 22	Poor	F-P	P	G	Multiple branches fused with included bark; 15cm failed branch	private, subject site	Remove
437-440	NP								
441	<i>Populus deltoides</i> (Eastern cottonwood)	39	Good - Fair	G-F	G	G	Large girdling root on south side	private, subject site	Remove
442-475	NP								
476	<i>Populus deltoides</i> (Eastern cottonwood)	30	Good - Fair	F	F-P	G	Three branches at same point of attachment in upper crown, diverging	private, subject site	Remove
477-520	NP								
521	<i>Populus deltoides</i> (Eastern cottonwood)	41	Good - Fair	G	G	G-F	Minor bark wounds at base	private, subject site	Remove
522-529	NP								
530	<i>Populus deltoides</i> (Eastern cottonwood)	36	Good - Fair	G	G-F	G-F	Codominant stems in upper crown with included bark	private, subject site	Remove

Tag No.	Species	DBH	Overall Rating	Trunk	Crown	Health	Observations	Ownership	Action
531	<i>Populus deltoides</i> (Eastern cottonwood)	24	Good	G-F	G	G		private, subject site	Remove
532-534	NP								
535	<i>Populus deltoides</i> (Eastern cottonwood)	41	Good	G	G	G	Additional stem removed	private, subject site	Remove
536	NP								
537	<i>Populus deltoides</i> (Eastern cottonwood)	39	Good - Fair	G	F	G	Codominant stems in upper crown with included bark and diverging stems	private, subject site	Remove
538	NP								
539	<i>Populus deltoides</i> (Eastern cottonwood)	38	Good	G	G	G		private, subject site	Remove
540	NP								
541	<i>Populus deltoides</i> (Eastern cottonwood)	28	Good - Fair	G-F	G	G-F	Closed rib west side of trunk	private, subject site	Remove
542-613	NP								
614	<i>Fraxinus pennsylvanica</i> (green ash)	19	Dead					private, subject site	Remove
615	<i>Populus deltoides</i> (Eastern cottonwood)	38, 19	Good - Fair	F	G	G	Seam starting below union near ground	private, subject site	Remove
616-626	NP								
627	<i>Populus deltoides</i> (Eastern cottonwood)	33,24,16	Good - Fair	G-F	G	G		private, subject site	Remove
628	<i>Populus deltoides</i> (Eastern cottonwood)	38,37	Fair - Poor	F-P	G	G	Codominant stems with narrow-angled union and included bark; stems somewhat diverging	private, subject site	Remove
629-633	NP								
634	<i>Populus deltoides</i> (Eastern cottonwood)	40	Good - Fair	G	G-F	F	Roots growing over old stump;, top somewhat sparse	private, subject site	Remove
635-642	NP								

Tag No.	Species	DBH	Overall Rating	Trunk	Crown	Health	Observations	Ownership	Action
643	<i>Salix fragilis</i> (crack willow)	40, 26,25	Fair	F-P	F	G	Codominant stems with narrow-angled union; stems fused	private, subject site	Remove
644-647	NP								
648	<i>Populus deltoides</i> (Eastern cottonwood)	24	Poor	P	F	G	Suckers from stump, poor union	private, subject site	Remove
649	<i>Populus deltoides</i> (Eastern cottonwood)	33	Good - Fair	G-F	G	G-F		private, subject site	Remove
650	<i>Juglans nigra</i> (black walnut)	18	Good - Fair	G-F	G-F	G	On steep slope	private, subject site	Remove
651	<i>Malus sp.</i> (crabapple)	7,7,9	Fair	F	F-P	G	Additional stem removed, on steep slope	private, subject site	Remove
652	NP								
653	<i>Sorbus aucuparia</i> (European mountain ash)	8,7,7	Fair - Poor	F-P	G	G	Multi-stem from ground, on steep slope, seam on largest stem on north side	private, subject site	Remove
654-660	NP								
661	<i>Acer saccharinum</i> (silver maple)	16,18	Fair	F-P	G	G	Codominant stems with narrow-angled union 30 cm from ground	private, subject site	Remove
662-674	NP								
675	<i>Acer platanoides</i> (Norway maple)	15	Poor	P	F-P	F-P	Immediately adjacent to #1899; narrow crack on west side trunk; weak crown	private, subject site	Remove
676	<i>Malus sp.</i> (crabapple)	10, 12,14	Fair	F	F-P	G-F	Branches crossing and rubbing	private, subject site	Remove

Tag No.	Species	DBH	Overall Rating	Trunk	Crown	Health	Observations	Ownership	Action
677	<i>Fraxinus pennsylvanica</i> (green ash)	17	Dead				EAB	private, subject site	Remove
678	<i>Malus sp.</i> (crabapple)	20	Fair	F	F	G		private, subject site	Remove
679	<i>Betula papyrifera</i> (paper birch)	19	Poor	G	P	P	10% live	private, subject site	Remove
680	<i>Betula papyrifera</i> (paper birch)	20	Fair	F	F	G	Lean over fence	private, subject site	Remove
681	<i>Betula papyrifera</i> (paper birch)	22,13	Good	F	G	G		private, subject site	Remove
682-689	NP								
690	<i>Acer negundo</i> (Manitoba maple)	23, 20	Poor	P	P	F	Cavity at base of stem; trunk bend; growing into chain-link fence	private, subject site	Remove
691	<i>Fraxinus pennsylvanica</i> (green ash)	15	Dead				EAB	municipal (part on private)	Remove
692	<i>Fraxinus pennsylvanica</i> (green ash)	29	Dead				EAB	private, subject site	Remove
693	<i>Acer negundo</i> (Manitoba maple)	31, 28, 21	Poor	P	P	P	10% live crown; decay at union	private, subject site	Remove
694	<i>Acer negundo</i> (Manitoba maple)	18	Poor	P	P	G-F	Horizontal	private, subject site	Remove
695	<i>Fraxinus pennsylvanica</i> (green ash)	19	Dead				EAB	private, subject site	Remove

Tag No.	Species	DBH	Overall Rating	Trunk	Crown	Health	Observations	Ownership	Action
696	<i>Acer negundo</i> (Manitoba maple)	38, 22 15	Poor	P	P	F	Wound at union at ground level	private, subject site	Remove
697	<i>Acer negundo</i> (Manitoba maple)	18, 14, 12	Dead				Base girdled	private, subject site	Remove
698	<i>Acer negundo</i> (Manitoba maple)	30	Poor	P	F-P	P	Base girdled; extensive crown dieback	private, subject site	Remove
699	<i>Acer platanoides</i> (Norway maple)	42	Poor	F-P	P	F-P	Seam on south side to main branch union; extensive dieback	private, subject site	Remove
700	<i>Populus deltoides</i> (Eastern cottonwood)	12, 10, 10	Fair	F-P	G	F	Narrow-angled branch union with included bark	private, subject site	Remove
701	<i>Populus deltoides</i> (Eastern cottonwood)	21	Good	G	G	G		private, subject site	Remove
702	NP								
703	<i>Elaeagnus angustifolia</i> (Russian olive)	16, 14	Poor	P	P	P	Codominant stems with narrow-angled union and included bark; asymmetrical crown; moderate to extensive branch dieback	private, subject site	Remove
704	<i>Salix fragilis</i> (crack willow)	42, 25, 17	Fair	P	F	G	Narrow-angled branch union with included bark	private, subject site	Remove
705	<i>Populus deltoides</i> (Eastern cottonwood)	22	Good - Fair	G	F	G		private, subject site	Remove
706-711	NP								
712	<i>Picea glauca</i> (white spruce)	18	Fair - Poor	F-P	F-P	F	Growing over barbed wire	private, subject site	Remove
713	<i>Betula papyrifera</i> (paper birch)	16, 11	Fair - Poor	F-P	F-P	G	Growing through chain link fence; crown asymmetrical	private, subject site	Remove
714-731	NP								

Tag No.	Species	DBH	Overall Rating	Trunk	Crown	Health	Observations	Ownership	Action
732	<i>Pinus nigra</i> (Austrian pine)	36	Poor	F	P	P	Leader bent at top, very sparse crown	private, subject site	Remove
733	NP								
734	<i>Pinus nigra</i> (Austrian pine)	28	Fair - Poor	F	F-P	F-P	Out-competed, crown limited to top	private, subject site	Remove
735-736	NP								
737	<i>Juglans nigra</i> (black walnut)	22	Good - Fair	G	F	G		private, subject site	Remove
738	<i>Acer platanoides</i> (Norway maple)	24	Fair	G	F-P	G	Narrow-angled branch union with included bark at 2 m	private, subject site	Remove
739	<i>Pinus nigra</i> (Austrian pine)	36	Fair	G	F-P	F	Asymmetrical crown	private, subject site	Remove
740	<i>Pinus nigra</i> (Austrian pine)	50	Good - Fair	G	G-F	G		private, subject site	Remove
741	<i>Acer negundo</i> (Manitoba maple)	18, 17, 16	Poor	P	G	G	Codominant stems at ground level with included bark and open seam	private, subject site	Remove
742	<i>Acer platanoides</i> (Norway maple)	36	Fair	F	G	F	Starting to grow into T-bar	private, subject site	Remove
743	<i>Fraxinus pennsylvanica</i> (green ash)	17, 16	Dead				EAB	Boundary (M & P)	Remove
744	<i>Acer platanoides</i> (Norway maple)	34	Fair - Poor	F-P	F-P	F-P	Moderate crown dieback	private, subject site	Remove

Tag No.	Species	DBH	Overall Rating	Trunk	Crown	Health	Observations	Ownership	Action
745	<i>Fraxinus pennsylvanica</i> (green ash)	28	Dead				EAB	private, subject site	Remove
746	<i>Pinus nigra</i> (Austrian pine)	42	Fair - Poor	G	F-P	F-P	Asymmetrical, sparse crown	private, subject site	Remove
747	<i>Pinus nigra</i> (Austrian pine)	48	Fair - Poor	G	F-P	F-P	Crown limited to top	private, subject site	Remove
748	<i>Ulmus glabra</i> (Scots Elm)	17, 12	Fair - Poor	F	P	F	Codominant stems near ground, asymmetrical crown	private, subject site	Remove
749	<i>Acer platanoides</i> (Norway maple)	32	Poor	F	P	P	30% live crown	private, subject site	Remove
750	<i>Fraxinus pennsylvanica</i> (green ash)	14, 14	Dead				EAB	private, subject site	Remove
751	<i>Pinus nigra</i> (Austrian pine)	44	Fair - Poor	G	F-P	F-P	Very sparse crown limited to top	private, subject site	Remove
752	<i>Juglans nigra</i> (black walnut)	20	Poor	G	P	F	Codominant stems at 3.5 m with narrow-angled branch union and included bark; asymmetrical crown; grapevine	private, subject site	Remove
753	NP								
754	<i>Acer platanoides</i> (Norway maple)	26	Fair - Poor	F-P	F-P	F-P	Poor flare, multiple pruning wounds, moderate crown dieback	private, subject site	Remove
755	<i>Acer saccharum</i> (sugar maple)	52	Good - Fair	G-F	G	F	Prominent seam west side, moderate twig deadwood, somewhat chlorotic, 15 cm diameter dead branch in upper crown	private, subject site	Remove
756	<i>Pinus nigra</i> (Austrian pine)	40, 36	Fair	F	F	F	Girdling root north side, somewhat sparse crown	private, subject site	Remove

Tag No.	Species	DBH	Overall Rating	Trunk	Crown	Health	Observations	Ownership	Action
757	<i>Fraxinus pennsylvanica</i> (green ash)	18, 16	Dead				EAB	private, subject site	Remove
758	<i>Fraxinus pennsylvanica</i> (green ash)	11, 10	Dead				EAB	private, subject site	Remove
759	<i>Morus alba</i> (white mulberry)	16, 12, 12	Poor	P	P	F	Multiple stems from ground (6 stems), included bark, stems crossing/rubbing	private, subject site	Remove
760	<i>Fraxinus pennsylvanica</i> (green ash)	21	Dead				EAB	private, subject site	Remove
761	<i>Pinus nigra</i> (Austrian pine)	38	Good - Fair	G	G-F	G	Somewhat asymmetrical, somewhat sparse, extensive grapevine	private, subject site	Remove
762	<i>Pinus nigra</i> (Austrian pine)	44	Fair	F	F	F	Additional large scaffold limb removed on lower trunk, extensive grapevine	private, subject site	Remove
763	<i>Juglans nigra</i> (black walnut)	24	Fair - Poor	G	F-P	F	Asymmetrical, extensive grapevine, codominant stems in upper crown	private, subject site	Remove
764	NP								
765	<i>Fraxinus pennsylvanica</i> (green ash)	18	Dead				EAB	private, subject site	Remove
766	<i>Fraxinus pennsylvanica</i> (green ash)	20	Dead				EAB	private, subject site	Remove
767	<i>Pinus nigra</i> (Austrian pine)	19	Dead					private, subject site	Remove
768	<i>Acer platanoides</i> (Norway maple)	40	Fair	F	F	G-F	Girdling root north side; minor twig dieback toward road	private, subject site	Remove

Tag No.	Species	DBH	Overall Rating	Trunk	Crown	Health	Observations	Ownership	Action
769	<i>Acer platanoides</i> (Norway maple)	37	Fair - Poor	F-P	P	F-P	Wounds on lower trunk approximately 1/4 of circumference; leader dead and decaying into union	private, subject site	Remove
770	<i>Fraxinus pennsylvanica</i> (green ash)	20	Dead				EAB	private, subject site	Remove
771	<i>Pinus nigra</i> (Austrian pine)	39	Fair	F	F	F	Asymmetrical due to shading, somewhat sparse crown	private, subject site	Remove
772	<i>Pinus nigra</i> (Austrian pine)	48	Fair	G	F	F-P	Crown somewhat sparse	private, subject site	Remove
773-774	NP								
775	<i>Pinus nigra</i> (Austrian pine)	44	Good - Fair	F	G	G	Codominant stems at 2 m with included bark	private, subject site	Remove
776-777	NP								
778	<i>Pinus nigra</i> (Austrian pine)	44	Good - Fair	G	G-F	G	Grapevine in crown	private, subject site	Remove
779-788	NP								
789	<i>Pinus nigra</i> (Austrian pine)	38, 34	Good - Fair	F	G	G-F	Codominant stems near ground	private, subject site	Remove
790	NP								
791	<i>Pinus nigra</i> (Austrian pine)	45, 39	Good - Fair	F	F	G-F	On crest of berm; included bark between stems	private, subject site	Remove
792	<i>Fraxinus pennsylvanica</i> (green ash)	18	Dead				EAB	private, subject site	Remove

Tag No.	Species	DBH	Overall Rating	Trunk	Crown	Health	Observations	Ownership	Action
793	<i>Pinus nigra</i> (Austrian pine)	32	Poor	G	P	P	Very sparse due to shade, crown limited to top	private, subject site	Remove
794	<i>Acer saccharinum</i> (silver maple)	29, 22, 16	Poor	P	P	F-P	Moderate twig dieback; fence post in middle of trunk	Boundary (M & P)	Remove
795	<i>Acer saccharinum</i> (silver maple)	37, 36	Fair - Poor	F	F	F-P	Growing into chain-link fence; codominant stems with fine union; minor twig dieback	Boundary (M & P)	Remove
796	<i>Pinus nigra</i> (Austrian pine)	50	Fair	G	F	F	Somewhat sparse crown, asymmetrical due to shade; large diameter pruning wounds on lower trunk	private, subject site	Remove
797	<i>Ulmus pumila</i> (Siberian elm)	23	Fair - Poor	F	F-P	F	One codominant stem torn out; minor trunk lean south	private, subject site	Remove
798	<i>Ulmus pumila</i> (Siberian elm)	33, 19	Fair - Poor	F	P	F	Codominant stems with included bark; additional two stems at union are dead; asymmetrical due to shade	private, subject site	Remove
799	NP								
800	<i>Acer saccharinum</i> (silver maple)	28	Fair - Poor	F-P	F-P	F	10 cm diameter branch stump to north, additional small stems removed near ground	Boundary (M & P)	Remove
801	<i>Acer saccharinum</i> (silver maple)	28, 26, 16	Fair	F-P	F	G-F	Growing into chain-link fence at base; moderate lean west	Boundary (M & P)	Remove
802	<i>Acer platanoides</i> (Norway maple)	20	Fair - Poor	G-F	F-P	F	Asymmetrical due to shade	private, subject site	Remove
803	<i>Acer platanoides</i> (Norway maple)	22, 18, 16	Fair	F-P	F	G	Multiple stems at ground level with included bark; girdling root	private, subject site	Remove
804	<i>Acer saccharinum</i> (silver maple)	12, 9	Poor	F-P	P	F-P	Out-competed by adjacent trees; horizontal	private, subject site	Remove
805	<i>Acer platanoides</i> (Norway maple)	23, 15, 10	Fair - Poor	F-P	F-P	G	Codominant stems at ground level with included bark at union; asymmetrical crown	private, subject site	Remove

Tag No.	Species	DBH	Overall Rating	Trunk	Crown	Health	Observations	Ownership	Action
806	<i>Acer platanoides</i> (Norway maple)	14, 10, 6	Fair - Poor	F-P	F-P	F	Codominant stems at ground level with included bark at union; asymmetrical crown	private, subject site	Remove
807	NP								
808	<i>Acer platanoides</i> (Norway maple)	36, 30, 24	Fair	F-P	G-F	G		private, subject site	Remove
809	<i>Pinus nigra</i> (Austrian pine)	33	Fair - Poor	G	P	F	Very limited crown due to competition	private, subject site	Remove
810	<i>Ulmus pumila</i> (Siberian elm)	17	Poor	F	P	F-P	Very limited crown due to competition	private, subject site	Remove
811	<i>Pinus nigra</i> (Austrian pine)	46	Fair	G	F	F	Asymmetrical crown due to shade	private, subject site	Remove
812	<i>Acer saccharinum</i> (silver maple)	75	Fair	F	F	F	Two stems fused together; moderate small diameter branch dieback; 10 cm dead branch	Boundary (M & P)	Remove
813	<i>Acer platanoides</i> (Norway maple)	28	Fair - Poor	G	F-P	F-P	Central crown very sparse	Boundary (M & P)	Remove
814	<i>Ulmus pumila</i> (Siberian elm)	26	Fair - Poor	G	P	F-P	Moderate twig dieback, crown somewhat sparse	private, subject site	Remove
815	<i>Acer platanoides</i> (Norway maple)	17, 9, 8	Fair	F	F	G		private, subject site	Remove
816	<i>Acer platanoides</i> (Norway maple)	21	Fair	F	F	F	Minor curve in trunk, 5 cm from tree #817	private, subject site	Remove
817	<i>Pinus nigra</i> (Austrian pine)	40	Dead					private, subject site	Remove

Tag No.	Species	DBH	Overall Rating	Trunk	Crown	Health	Observations	Ownership	Action
818	<i>Acer platanoides</i> (Norway maple)	44	Fair - Poor	G	F-P	F	Multiple branches at same point of attachment with central stem decaying; growing into T-bar	private, subject site	Remove
819	<i>Pinus nigra</i> (Austrian pine)	36	Fair - Poor	G	F-P	F-P	Crown somewhat sparse	private, subject site	Remove
820-821	NP								
822	<i>Ulmus pumila</i> (Siberian elm)	20, 15, 12	Fair	F-P	F	F	Codominant stems with included bark	private, subject site	Remove
823	<i>Pinus nigra</i> (Austrian pine)	43	Fair - Poor	F	F-P	F-P	Crown sparse	private, subject site	Remove
824	<i>Acer platanoides</i> (Norway maple)	16, 14, 14	Fair - Poor	F-P	F-P	F-P	Extensive twig dieback	private, subject site	Remove
825	<i>Juglans nigra</i> (black walnut)	32	Good	G	G	G		private, subject site	Remove
826	<i>Juglans nigra</i> (black walnut)	31	Good - Fair	G	F	G		private, subject site	Remove
827	<i>Acer negundo</i> (Manitoba maple)	21	Poor	G	P	P		private, subject site	Remove
828	<i>Juglans nigra</i> (black walnut)	19	Fair	G	F	G	10 cm diameter torn branch	private, subject site	Remove
829	<i>Pinus nigra</i> (Austrian pine)	38	Fair	F	F-P	F	Asymmetrical crown	private, subject site	Remove
830	NP								

Tag No.	Species	DBH	Overall Rating	Trunk	Crown	Health	Observations	Ownership	Action
831	<i>Fraxinus pennsylvanica</i> (green ash)	24,	Dead				EAB	private, subject site	Remove
832	<i>Acer platanoides</i> (Norway maple)	13, 13, 13	Fair - Poor	F-P	F-P	F	Included bark at ground level; asymmetrical due to shade	private, subject site	Remove
833	<i>Acer platanoides</i> (Norway maple)	25, 12	Fair	F	F	F	Minor trunk lean west; somewhat asymmetrical	private, subject site	Remove
834	<i>Acer platanoides</i> (Norway maple)	7, 5, 4	Fair - Poor	F-P	F	G	Codominant stems at ground level	private, subject site	Remove
835	<i>Acer negundo</i> (Manitoba maple)	16, 11	Fair - Poor	F	F-P	F-P	Somewhat sparse due to shade	private, subject site	Remove
836	<i>Acer platanoides</i> (Norway maple)	17	Fair - Poor	F-P	F-P	G	Asymmetrical due to shade; trunk bend at base; girdling root north side	private, subject site	Remove
837	<i>Acer platanoides</i> (Norway maple)	15, 15, 13	Fair	F	F	F	Asymmetrical; somewhat sparse due to shade	private, subject site	Remove
838	<i>Malus sp.</i> (crabapple)	13, 13, 7	Fair - Poor	F	F-P	F-P	Asymmetrical crown; somewhat sparse due to shade	private, subject site	Remove
839	<i>Malus sp.</i> (crabapple)	13, 11, 8	Poor	F-P	P	F-P	Out-competed	private, subject site	Remove
840	<i>Pinus nigra</i> (Austrian pine)	32	Fair - Poor	F	F-P	F	Crown somewhat sparse due to shade; large lower branches removed	private, subject site	Remove
841	<i>Acer platanoides</i> (Norway maple)	16	Good - Fair	F	F	G	Poor flare downslope	private, subject site	Remove
842	NP								

Tag No.	Species	DBH	Overall Rating	Trunk	Crown	Health	Observations	Ownership	Action
843	<i>Acer platanoides</i> (Norway maple)	15, 13, 10	Fair	F-P	G-F	F	Codominant stems with included bark	private, subject site	Remove
844	<i>Acer platanoides</i> (Norway maple)	15, 14, 12	Fair - Poor	F	F-P	G	Asymmetrical due to shade	private, subject site	Remove
845	<i>Acer platanoides</i> (Norway maple)	24, 22	Fair	F-P	G	G	Codominant stems at ground level with included bark	private, subject site	Remove
846	<i>Acer platanoides</i> (Norway maple)	26	Fair	F	F	P	Girdling root to south	private, subject site	Remove
847	<i>Malus sp.</i> (crabapple)	9, 9	Fair - Poor	P	F-P	G	Multiple stems at ground level; stems rubbing	private, subject site	Remove
848	<i>Acer platanoides</i> (Norway maple)	14, 14	Fair - Poor	F-P	F-P	G	Codominant with included bark; asymmetrical crown, minor trunk lean south	private, subject site	Remove
849	<i>Juglans nigra</i> (black walnut)	22	Fair	F	F	F	Moderate trunk lean	private, subject site	Remove
850	<i>Pinus nigra</i> (Austrian pine)	38	Poor	G	P	P	15% live crown	private, subject site	Remove
851-852	NP								
853	<i>Juglans nigra</i> (black walnut)	22	Good - Fair	G	F	G		private, subject site	Remove
854	NP								
855	<i>Pinus nigra</i> (Austrian pine)	48	Fair - Poor	F	F-P	G	Asymmetrical crown growing only to north	private, subject site	Remove

Tag No.	Species	DBH	Overall Rating	Trunk	Crown	Health	Observations	Ownership	Action
856	<i>Pinus nigra</i> (Austrian pine)	36	Dead					private, subject site	Remove
857	<i>Pinus nigra</i> (Austrian pine)	30	Poor	G	P	P	10% live crown	private, subject site	Remove
858	<i>Juglans nigra</i> (black walnut)	24	Good - Fair	G	F	G	Asymmetrical crown	private, subject site	Remove
859	NP								
860	<i>Acer negundo</i> (Manitoba maple)	14, 13	Fair - Poor	F-P	F	G		private, subject site	Remove
861-864	NP								
865	<i>Malus sp.</i> (crabapple)	12, 4	Fair	F	F	G		private, subject site	Remove
866	<i>Elaeagnus angustifolia</i> (Russian olive)	10, 9	Poor	P	P	F-P	Codominant stems at ground level; stems divergent; west stem 90% dead	private, subject site	Remove
867	NP								
868	<i>Populus deltoides</i> (Eastern cottonwood)	55	Good	F	F	G	Lower branches removed, 15 cm diameter pruning wounds	private, subject site	Remove
869-870	NP								
871	<i>Acer negundo</i> (Manitoba maple)	19	Poor	P	P	P	10% live crown	private, subject site	Remove
872-877	NP								
878	<i>Acer negundo</i> (Manitoba maple)	10, 9, 6	Poor	F	P	F-P	Top dead; included bark between two main stems	private, subject site	Remove
879-881	NP								

Tag No.	Species	DBH	Overall Rating	Trunk	Crown	Health	Observations	Ownership	Action
882	<i>Populus deltoides</i> (Eastern cottonwood)	42	Fair	G	F	G	Codominant upper crown with branches diverging; poor aspect ratio	private, subject site	Remove
883	NP								
884	<i>Elaeagnus angustifolia</i> (Russian olive)	14, 7	Poor	P	P	F	Horizontal	private, subject site	Remove
885-889	NP								
890	<i>Acer platanoides</i> (Norway maple)	17, 16, 14	Fair	F-P	F	F	Growing on edge of berm; minor deadwood in crown	private, subject site	Remove
891-898	NP								
899	<i>Populus deltoides</i> (Eastern cottonwood)	33	Fair	F	G	G	Additional small stem removed, stump near ground; moderate lean east	private, subject site	Remove
900-908	NP								
909	<i>Juglans nigra</i> (black walnut)	35	Good	G	G	G		private, subject site	Remove
910-914	NP								
915	<i>Fraxinus pennsylvanica</i> (green ash)	21	Dead				EAB	private, subject site	Remove
916-921	NP								
922	<i>Populus deltoides</i> (Eastern cottonwood)	38	Good - Fair	G	F	G	Codominant stems in upper crown with stems diverging	private, subject site	Remove
923-927	NP								
928	<i>Acer platanoides</i> (Norway maple)	28	Fair - Poor	F	F-P	F-P	Multiple branches at same point of attachment	private, subject site	Remove
929	<i>Acer platanoides</i> (Norway maple)	18, 13	Fair	F-P	F	F	Stems joined at ground level with included bark	private, subject site	Remove

Tag No.	Species	DBH	Overall Rating	Trunk	Crown	Health	Observations	Ownership	Action
930	<i>Acer saccharinum</i> (silver maple)	17, 14, 13	Fair - Poor	F-P	F	G	Codominant stems at ground level with stems fused above	private, subject site	Remove
931-937	NP								
938	<i>Acer negundo</i> (Manitoba maple)	17, 12	Poor	F-P	P	F-P	Extensive twig dieback; codominant stems at ground level; small basal wounds	private, subject site	Remove
939	<i>Acer negundo</i> (Manitoba maple)	14, 12	Poor	F	P	F-P	10% live crown on small stem	private, subject site	Remove
940	<i>Acer platanoides</i> (Norway maple)	15, 14, 9	Fair - Poor	P	F	F	Codominant stems at ground level; small stem dead	private, subject site	Remove
941	<i>Juglans nigra</i> (black walnut)	28	Good	G	G	G		private, subject site	Remove
942	<i>Juglans nigra</i> (black walnut)	28	Good - Fair	G	F	G		private, subject site	Remove
943	<i>Juglans nigra</i> (black walnut)	24	Good	G	G	G		private, subject site	Remove
944-949	NP								
950	<i>Ulmus pumila</i> (Siberian elm)	22, 20, 16	Poor	F	P	P	50% live crown	private, subject site	Remove
951	<i>Acer negundo</i> (Manitoba maple)	24, 23	Poor	F-P	P	F-P	Additional codominant stem removed at ground; leader of one scaffold limb failed; moderate twig dieback	private, subject site	Remove
952	NP								
953	<i>Juglans nigra</i> (black walnut)	28	Good - Fair	G	F	G	Codominant stems at 2m with narrow-angled union and included bark	private, subject site	Remove
954-957	NP								

Tag No.	Species	DBH	Overall Rating	Trunk	Crown	Health	Observations	Ownership	Action
958	<i>Acer platanoides</i> (Norway maple)	22	Fair	G	F	G	Asymmetrical due to competition	private, subject site	Remove
959	NP								
960	<i>Ulmus pumila</i> (Siberian elm)	38	Poor	G	P	P	30% live crown	private, subject site	Remove
961	<i>Acer platanoides</i> (Norway maple)	16, 10	Fair	F	F	G-F		private, subject site	Remove
962	NP								
963	<i>Acer saccharinum</i> (silver maple)	25, 10	Poor	P	P	F	Additional stem removed; stems diverging; epicormic shoots on branches	private, subject site	Remove
964-965	NP								
966	<i>Acer saccharinum</i> (silver maple)	20, 20	Fair	F-P	F	G	Additional stem removed; included bark at union	private, subject site	Remove
967	NP								
968	<i>Juglans nigra</i> (black walnut)	25	Good - Fair	G	F	G-F	Codominant stems at 3 m with narrow-angled union	private, subject site	Remove
969-991	NP								
992	<i>Fraxinus pennsylvanica</i> (green ash)	20	Dead				EAB	private, subject site	Remove
993-996	NP								
997	<i>Populus deltoides</i> (Eastern cottonwood)	51	Fair	F	G-F	G	Additional stem removed	private, subject site	Remove
998-1000	NP								
1001	<i>Populus deltoides</i> (Eastern cottonwood)	32	Fair	G	F-P	G-F	Growing in pond	private, subject site	Remove

Tag No.	Species	DBH	Overall Rating	Trunk	Crown	Health	Observations	Ownership	Action
1002-1039	NP								
1040	<i>Acer negundo</i> (Manitoba maple)	11, 11, 9	Fair - Poor	F-P	F	F	Codominant stems with included bark at 60 cm from ground; somewhat asymmetrical crown	private, subject site	Remove
1041-1050	NP								
1051	<i>Juglans nigra</i> (black walnut)	23	Good - Fair	F	G-F	G		private, subject site	Remove
1052-1053	NP								
1054	<i>Juglans nigra</i> (black walnut)	21	Good	G	G	G		private, subject site	Remove
1055-1060	NP								
1061	<i>Fraxinus pennsylvanica</i> (green ash)	28	Dead				EAB	private, subject site	Remove
1062-1064	NP								
1065	<i>Acer platanoides</i> (Norway maple)	20,14	Fair - Poor	F-P	F	F		private, subject site	Remove
1066-1069	NP								
1070	<i>Acer platanoides</i> (Norway maple)	24, 14	Fair	F	F	F		private, subject site	Remove
1071	NP								
1072	<i>Salix fragilis</i> (crack willow)	25	Fair - Poor	P	F	F		private, subject site	Remove
1073-1098	NP								
1099	<i>Acer platanoides</i> (Norway maple)	12, 12	Fair - Poor	F-P	F-P	F	Codominant stems at ground level with stems fused above; epicormic shoots on stems	private, subject site	Remove
1100	NP								

Tag No.	Species	DBH	Overall Rating	Trunk	Crown	Health	Observations	Ownership	Action
1101	<i>Malus sp.</i> (crabapple)	15, 15, 14	Fair	F	F	G		private, subject site	Remove
1102	<i>Acer saccharinum</i> (silver maple)	22, 16	Fair - Poor	P	F	G-F	Codominant stems at ground level with narrow-angled union; additional stem removed with stump remaining	private, subject site	Remove
1103	<i>Ulmus glabra</i> (Scots elm)	15, 12	Fair	F-P	G	G	Additional stem removed with stump remaining	private, subject site	Remove
1104	<i>Acer platanoides</i> (Norway maple)	26, 20	Fair - Poor	F-P	F	G	Additional stem removed; narrow-angled union at ground; epicormic shoots on branches	private, subject site	Remove
1105	NP								
1106	<i>Acer platanoides</i> (Norway maple)	20, 14, 14	Fair	F-P	F	G	Additional stem removed with stump remaining; epicormic shoots on trunk	private, subject site	Remove
1107	<i>Acer platanoides</i> (Norway maple)	14, 10	Fair - Poor	F-P	P	F	Narrow-angled union at ground level; asymmetrical crown growing only on east due to shade	private, subject site	Remove
1108-1115	NP								
1116	<i>Acer saccharinum</i> (silver maple)	30, 18	Fair - Poor	F	F-P	F-P	Crown somewhat sparse due to competition	private, subject site	Remove
1117	<i>Acer platanoides</i> (Norway maple)	24, 20	Fair	F-P	F	G	Codominant stems at 30 cm from ground with included bark	private, subject site	Remove
1118	<i>Acer saccharinum</i> (silver maple)	16, 14, 12	Poor	P	F-P	F-P	Additional stem removed; cavity on north stem with incipient decay	private, subject site	Remove
1119-1121	NP								
1122	<i>Acer platanoides</i> (Norway maple)	21	Fair - Poor	F-P	F-P	G	Additional stems removed, stumps remaining	private, subject site	Remove

Tag No.	Species	DBH	Overall Rating	Trunk	Crown	Health	Observations	Ownership	Action
1123	<i>Acer saccharinum</i> (silver maple)	28	Fair	F	F-P	F	Minor trunk lean east; asymmetrical crown limited to top	private, subject site	Remove
1124	<i>Acer saccharinum</i> (silver maple)	28, 22, 18	Fair - Poor	F	F-P	F-P	Minor twig dieback, crown somewhat sparse	private, subject site	Remove
1125	<i>Acer saccharinum</i> (silver maple)	12, 11	Fair	F	F-P	F	Additional stem removed; included bark at union; somewhat asymmetrical	private, subject site	Remove
1126	NP								
1127	<i>Acer platanoides</i> (Norway maple)	23	Fair	F	F-P	G	Poor flare downslope; crown asymmetrical, limited to top	private, subject site	Remove
1128	<i>Acer saccharinum</i> (silver maple)	33, 33, 29	Fair - Poor	F-P	F-P	F	One leader torn; crown sparse; included bark at union with stems diverging	private, subject site	Remove
1129	<i>Acer platanoides</i> (Norway maple)	16	Good - Fair	G-F	G-F	F		private, subject site	Remove
1130	<i>Acer platanoides</i> (Norway maple)	22	Fair	F	F-P	G	Asymmetrical due to shade	private, subject site	Remove
1131	<i>Acer platanoides</i> (Norway maple)	29, 26, 23	Fair	F-P	G	G	Included bark at union; large roots extending over berm	private, subject site	Remove
1132	<i>Acer platanoides</i> (Norway maple)	10, 6	Poor	F-P	P	F-P	Additional stems removed; poor flare; top dead	private, subject site	Remove
1133	<i>Acer platanoides</i> (Norway maple)	19, 18	Fair - Poor	P	F	G	Growing from base of #1134	private, subject site	Remove
1134	<i>Acer saccharinum</i> (silver maple)	23, 22	Poor	P	P	F	Additional large stems removed; limited crown due to competition	private, subject site	Remove

Tag No.	Species	DBH	Overall Rating	Trunk	Crown	Health	Observations	Ownership	Action
1135	<i>Acer platanoides</i> (Norway maple)	16, 15	Fair	F	F-P	G	Asymmetrical crown due to shade	private, subject site	Remove
1136	<i>Acer platanoides</i> (Norway maple)	21	Fair	F	F	F		private, subject site	Remove
1137-1139	NP								
1140	<i>Acer saccharinum</i> (silver maple)	20, 17, 14	Good - Fair	F	G	G		private, subject site	Remove
1141	<i>Malus sp.</i> (crabapple)	12, 9, 8	Fair	F-P	F	F	Multiple stems at ground; branches rubbing	private, subject site	Remove
1142	<i>Acer platanoides</i> (Norway maple)	30, 28, 16	Fair	F-P	G	G	Codominant stems at ground; girdling root on west side	private, subject site	Remove
1143	<i>Acer platanoides</i> (Norway maple)	25, 16	Fair - Poor	P	G	F	Additional stem removed; codominant stems at ground	private, subject site	Remove
1144	<i>Malus sp.</i> (crabapple)	18, 14, 10	Fair	F	F	G	Additional stem removed; branches fused	private, subject site	Remove
1145	<i>Acer platanoides</i> (Norway maple)	36, 28	Fair	F-P	F	G	Codominant stems at ground with stems fused above; numerous pruning wounds west side	private, subject site	Remove
1146	NP								
1147	<i>Acer platanoides</i> (Norway maple)	22	Fair - Poor	F-P	F	G	Additional codominant stem removed	private, subject site	Remove
1148	<i>Acer platanoides</i> (Norway maple)	22	Fair	F-P	F	G	Additional codominant stem removed	private, subject site	Remove

Tag No.	Species	DBH	Overall Rating	Trunk	Crown	Health	Observations	Ownership	Action
1149	<i>Acer platanoides</i> (Norway maple)	10, 6	Fair - Poor	F-P	F-P	G	Additional stem removed at ground; asymmetrical crown	private, subject site	Remove
1150-1154	NP								
1155	<i>Acer platanoides</i> (Norway maple)	10, 8, 7	Fair - Poor	F-P	F-P	G	Codominant stems at ground with narrow-angled union and seam; extensive grapevine in crown	private, subject site	Remove
1156	<i>Acer platanoides</i> (Norway maple)	26, 17	Fair	F-P	F	G	Additional codominant stem removed	private, subject site	Remove
1157-1165	NP								
1166	<i>Juglans nigra</i> (black walnut)	46	Good	G	G-F	G-F		private, subject site	Remove
1167	<i>Acer platanoides</i> (Norway maple)	21	Poor	F	P	F-P	Asymmetrical crown; minor lean north	private, subject site	Remove
1168	<i>Ulmus pumila</i> (Siberian elm)	31	Fair - Poor	F-P	F-P	F	Moderate lean east; multiple branch tear-outs; moderate branch dieback	private, subject site	Remove
1169	<i>Acer platanoides</i> (Norway maple)	14, 8, 6	Fair - Poor	F-P	F-P	F	Multiple stems at ground with included bark; asymmetrical; moderate deadwood	private, subject site	Remove
1170	<i>Juglans nigra</i> (black walnut)	30, 28	Good - Fair	F	G	G-F	Codominant stems with start of included bark	private, subject site	Remove
1171	NP								
1172	<i>Acer platanoides</i> (Norway maple)	35, 25, 24	Fair	F	F	F	Codominant stems at 60 cm, with narrow-angled union	private, subject site	Remove
1173	<i>Acer negundo</i> (Manitoba maple)	31	Good - Fair	F	F	G		private, subject site	Remove
1174-1176	NP								

Tag No.	Species	DBH	Overall Rating	Trunk	Crown	Health	Observations	Ownership	Action
1177	<i>Juglans nigra</i> (black walnut)	24	Good - Fair	G	F	G	Codominant upper crown with start of included bark	private, subject site	Remove
1178	NP								
1179	<i>Acer platanoides</i> (Norway maple)	19	Fair - Poor	F	F	F-P	Additional stem removed, crown sparse, moderate twig dieback	private, subject site	Remove
1180	<i>Acer platanoides</i> (Norway maple)	20, 14	Fair	F	F-P	F	Small diameter deadwood	private, subject site	Remove
1181	NP								
1182	<i>Acer platanoides</i> (Norway maple)	15, 15	Fair	F	F	F		private, subject site	Remove
1183-1205	NP								
1206	<i>Malus sp.</i> (crabapple)	11, 10, 7	Fair	F	F-P	G	Multiple stems; branches rubbing	private, subject site	Remove
1207	<i>Acer platanoides</i> (Norway maple)	24, 23, 18	Fair	F	F	F-P	Moderate twig dieback; girdling root east side	private, subject site	Remove
1208	<i>Acer platanoides</i> (Norway maple)	16	Fair - Poor	F-P	F-P	F	Additional stem removed at ground	private, subject site	Remove
1209	<i>Acer platanoides</i> (Norway maple)	20, 16	Fair	F	F	G	Additional stem removed; epicormic shoots on trunk	private, subject site	Remove
1210	<i>Acer platanoides</i> (Norway maple)	20, 19, 17	Fair	F-P	F	G	Epicormic shoots on trunk	private, subject site	Remove
1211	<i>Acer platanoides</i> (Norway maple)	22, 21	Fair	F	F	F		private, subject site	Remove
1212-1214	NP								

Tag No.	Species	DBH	Overall Rating	Trunk	Crown	Health	Observations	Ownership	Action
1215	<i>Acer platanoides</i> (Norway maple)	14, 8, 6	Fair - Poor	F	F-P	F	Asymmetrical crown	private, subject site	Remove
1216	NP								
1217	<i>Acer platanoides</i> (Norway maple)	20, 16, 14	Fair - Poor	F-P	F-P	F	Included bark at union; poor flare on slope	private, subject site	Remove
1218	<i>Acer platanoides</i> (Norway maple)	16, 12	Fair - Poor	F	P	F-P	Crown limited to top; moderate twig dieback, epicormic shoots on trunk	private, subject site	Remove
1219	<i>Acer platanoides</i> (Norway maple)	14, 12	Fair - Poor	F-P	F-P	F	Crown limited to top; included bark at union with seam; asymmetrical	private, subject site	Remove
1220	<i>Acer platanoides</i> (Norway maple)	18, 12	Fair	F	F-P	G-F	Asymmetrical	private, subject site	Remove
1221	<i>Acer platanoides</i> (Norway maple)	24, 21	Fair - Poor	F-P	F	F	Codominant with narrow-angled union and included bark; crown limited to top; moderate lean east	private, subject site	Remove
1222	<i>Acer platanoides</i> (Norway maple)	32	Fair	F	F-P	F	Crown limited to top; moderate small diameter deadwood	private, subject site	Remove
1223	<i>Acer platanoides</i> (Norway maple)	14, 14	Fair	F-P	F	G	Codominant stems at 30 cm with narrow-angled union and included bark	private, subject site	Remove
1224	<i>Acer platanoides</i> (Norway maple)	20, 15, 13	Fair	F-P	F-P	G	Codominant stems at ground with included bark and seam; minor lean away from #1225	private, subject site	Remove
1225	<i>Acer platanoides</i> (Norway maple)	14, 13, 11	Fair	F-P	F	G	Multiple (10) stems at ground, narrow-angled unions	private, subject site	Remove
1226	<i>Acer platanoides</i> (Norway maple)	26, 22	Fair	F	F	G	Narrow-angled branch union with seam	private, subject site	Remove

Tag No.	Species	DBH	Overall Rating	Trunk	Crown	Health	Observations	Ownership	Action
1227	<i>Acer platanoides</i> (Norway maple)	14, 10, 8	Fair - Poor	P	F-P	F	Soil eroded downslope; structural roots exposed	private, subject site	Remove
1228	<i>Acer platanoides</i> (Norway maple)	18, 16	Fair - Poor	F	F-P	F	Soil eroded downslope; structural roots exposed; crown limited to top	private, subject site	Remove
1229	<i>Acer platanoides</i> (Norway maple)	18, 17, 13	Fair - Poor	F-P	F-P	F	Codominant stems at ground; included bark; asymmetrical; poor flare; wounds at base	private, subject site	Remove
1230	<i>Acer platanoides</i> (Norway maple)	12, 11, 9	Fair - Poor	P	F	P	Narrow-angled union with included bark; asymmetrical; 5 cm from #1231	private, subject site	Remove
1231	<i>Acer platanoides</i> (Norway maple)	24, 19, 18	Fair	P	F	G	Additional stem fused; included bark at union	private, subject site	Remove
1232-1235	NP								
1236	<i>Acer platanoides</i> (Norway maple)	16, 10	Fair - Poor	F-P	F-P	G	Included bark at union; epicormic shoots on trunk	private, subject site	Remove
1237	<i>Acer platanoides</i> (Norway maple)	20	Fair - Poor	F	F-P	G-F	Epicormic shoots on trunk; asymmetrical	private, subject site	Remove
1238	<i>Acer platanoides</i> (Norway maple)	22, 19	Fair - Poor	F-P	F-P	F	Codominant stems at 60 cm; included bark; crown asymmetrical; crown limited to top	private, subject site	Remove
1239	<i>Acer platanoides</i> (Norway maple)	16, 15, 14	Fair - Poor	F-P	F-P	F-P	Codominant stems with included bark; crown somewhat sparse; asymmetrical	private, subject site	Remove
1240	NP								
1241	<i>Acer platanoides</i> (Norway maple)	18	Fair - Poor	F	F-P	F-P	Poor flare downslope; sparse crown limited to top	private, subject site	Remove

Tag No.	Species	DBH	Overall Rating	Trunk	Crown	Health	Observations	Ownership	Action
1242	<i>Acer platanoides</i> (Norway maple)	18, 12, 11	Fair - Poor	F-P	F-P	F	Asymmetrical; additional stems removed; included bark at union	private, subject site	Remove
1243	<i>Acer platanoides</i> (Norway maple)	23,17, 14	Poor	F-P	P	F-P	Codominant stems at ground; asymmetrical; moderate twig dieback	private, subject site	Remove
1244	NP								
1245	<i>Acer platanoides</i> (Norway maple)	12, 12	Poor	F-P	P	F	Codominant stems with narrow-angled union; asymmetrical	private, subject site	Remove
1246	<i>Acer platanoides</i> (Norway maple)	22, 16, 14	Fair - Poor	F-P	F	G	Additional stem removed; remaining stems growing into stump	private, subject site	Remove
1247	<i>Acer platanoides</i> (Norway maple)	14, 6	Fair	F	F	F		private, subject site	Remove
1248	<i>Acer platanoides</i> (Norway maple)	12, 9	Fair	F-P	F	G		private, subject site	Remove
1249	NP								
1250	<i>Acer platanoides</i> (Norway maple)	26, 24, 20	Fair - Poor	F-P	F-P	G	Included bark at union with stems fused above	private, subject site	Remove
1251	NP								
1252	<i>Acer platanoides</i> (Norway maple)	18, 14, 12	Fair	F-P	F	G		private, subject site	Remove
1253	<i>Acer platanoides</i> (Norway maple)	18, 16	Poor	P	F-P	G-F	Codominant stems at ground with included bark; open seam	private, subject site	Remove
1254	<i>Acer platanoides</i> (Norway maple)	22, 17	Fair	F-P	F	G	Codominant stems with narrow-angled union and included bark with seam below; asymmetrical crown	private, subject site	Remove
1255	NP								

Tag No.	Species	DBH	Overall Rating	Trunk	Crown	Health	Observations	Ownership	Action
1256	<i>Acer platanoides</i> (Norway maple)	12, 5	Poor	P	P	P	5% live crown	private, subject site	Remove
1257	<i>Acer platanoides</i> (Norway maple)	17	Fair - Poor	F	P	G-F	Crown limited to top; 5 cm from #1258	private, subject site	Remove
1258	<i>Acer platanoides</i> (Norway maple)	14, 14, 11	Fair - Poor	F-P	F-P	G	Narrow-angled union with included bark at ground	private, subject site	Remove
1259	<i>Acer platanoides</i> (Norway maple)	18	Fair	F	F-P	G-F	Asymmetrical crown	private, subject site	Remove
1260	<i>Acer platanoides</i> (Norway maple)	11, 10	Fair	F	F	G	Codominant stems at 1.1m	private, subject site	Remove
1261	<i>Fraxinus pennsylvanica</i> (green ash)	20, 11	Poor	P	P	P	15% live crown	private, subject site	Remove
1262	NP								
1263	<i>Acer platanoides</i> (Norway maple)	14, 14, 12	Fair - Poor	F-P	F-P	G-F		private, subject site	Remove
1264	<i>Acer platanoides</i> (Norway maple)	16, 16, 14	Fair	F-P	F	G	Additional 3 stems joined at ground	private, subject site	Remove
1265	<i>Acer platanoides</i> (Norway maple)	26	Fair - Poor	F-P	F-P	G	Multiple stems attached at same point (1.5 m); crown limited to top	private, subject site	Remove
1266	<i>Acer platanoides</i> (Norway maple)	12, 10	Fair - Poor	F-P	F-P	G	Codominant stems with narrow-angled union and included bark	private, subject site	Remove
1267	<i>Acer platanoides</i> (Norway maple)	12, 8	Fair - Poor	F-P	F-P	G	Codominant stems joined near ground; asymmetrical crown	private, subject site	Remove

Tag No.	Species	DBH	Overall Rating	Trunk	Crown	Health	Observations	Ownership	Action
1268	<i>Acer platanoides</i> (Norway maple)	16	Fair - Poor	F	F-P	G-F	Minor trunk lean east; asymmetrical crown	private, subject site	Remove
1269	<i>Acer platanoides</i> (Norway maple)	16, 12, 10	Fair	F-P	F-P	G	Stems joined near ground; additional stem dead; asymmetrical crown	private, subject site	Remove
1270	<i>Acer platanoides</i> (Norway maple)	18, 15, 15	Fair - Poor	F-P	F-P	G-F	Narrow-angled branch union with included bark; crown limited to top	private, subject site	Remove
1271	<i>Acer platanoides</i> (Norway maple)	14, 13	Fair - Poor	F-P	F-P	G	Additional stem removed with stump remaining	private, subject site	Remove
1272	<i>Acer platanoides</i> (Norway maple)	18	Fair	F	F	G-F		private, subject site	Remove
1273-1274	NP								
1275	<i>Acer platanoides</i> (Norway maple)	22, 18	Fair - Poor	F-P	F-P	F	Codominant stems at 60 cm with included bark; crown limited to top	private, subject site	Remove
1276	<i>Acer platanoides</i> (Norway maple)	18	Fair - Poor	F-P	F-P	G	Additional small stem removed near ground; epicormic shoots on trunk	private, subject site	Remove
1277	<i>Acer platanoides</i> (Norway maple)	10, 8	Poor	P	P	F	Narrow-angled branch union with included bark; crown limited to top	private, subject site	Remove
1278	<i>Acer platanoides</i> (Norway maple)	14, 14, 12	Fair - Poor	F-P	F-P	F	Codominant stems near ground level with narrow- angled union and included bark; crown limited to top	private, subject site	Remove
1279	NP								
1280	<i>Acer platanoides</i> (Norway maple)	24	Fair - Poor	F-P	F-P	G-F	Poor flare downslope; crown limited to top	private, subject site	Remove

Tag No.	Species	DBH	Overall Rating	Trunk	Crown	Health	Observations	Ownership	Action
1281	<i>Acer platanoides</i> (Norway maple)	24, 16, 12	Poor	P	P	F-P	Crack at base; additional stems dead	private, subject site	Remove
1282	<i>Acer platanoides</i> (Norway maple)	11, 10, 8	Fair - Poor	F-P	F-P	G	Codominant stems at ground with included bark; epicormic shoots on trunk	private, subject site	Remove
1283	<i>Acer platanoides</i> (Norway maple)	16, 13	Fair - Poor	F	F-P	F	Stems joined near ground; crown limited to top	private, subject site	Remove
1284	<i>Acer platanoides</i> (Norway maple)	21, 10	Fair	F	F-P	G	Limited branching in crown due to shading	private, subject site	Remove
1285	<i>Acer platanoides</i> (Norway maple)	20, 20, 9	Fair - Poor	P	F-P	F	Codominant stems fused above union; very sparse crown	private, subject site	Remove
1286	<i>Acer platanoides</i> (Norway maple)	16, 12, 6	Fair - Poor	F-P	F-P	F	Codominant stems; limited branching	private, subject site	Remove
1287	<i>Acer platanoides</i> (Norway maple)	9, 7	Poor	P	P	P		private, subject site	Remove
1288	<i>Acer platanoides</i> (Norway maple)	17, 16, 16	Fair	F	F	G	Multistem with fair union	private, subject site	Remove
1289	<i>Acer platanoides</i> (Norway maple)	17	Poor	P	F-P	G	Codominant stems at ground with included bark	private, subject site	Remove
1290	<i>Acer platanoides</i> (Norway maple)	10, 8	Fair - Poor	F	F-P	G	Codominant stems at ground; asymmetrical crown	private, subject site	Remove
1291	<i>Juglans nigra</i> (black walnut)	20	Good - Fair	G	G-F	G		private, subject site	Remove

Tag No.	Species	DBH	Overall Rating	Trunk	Crown	Health	Observations	Ownership	Action
1292	<i>Fraxinus pennsylvanica</i> (green ash)	16	Dead				EAB	private, subject site	Remove
1293-1295	NP								
1296	<i>Acer platanoides</i> (Norway maple)	24, 12	Fair - Poor	F	F-P	G-F	Asymmetrical crown due to shading; low branch forming additional stem	private, subject site	Remove
1297	<i>Acer platanoides</i> (Norway maple)	22, 22	Fair	F-P	F	G	Codominant stems near ground with narrow-angled union and included bark; additional 2 stems removed	private, subject site	Remove
1298	<i>Acer platanoides</i> (Norway maple)	16	Fair - Poor	F	F-P	F	Basal wound on east side, approximately 1/4 circumference in size; asymmetrical crown due to shading	private, subject site	Remove
1299-1307	NP								
1308	<i>Acer platanoides</i> (Norway maple)	18, 14	Fair - Poor	F-P	F	F-P	Codominant stems at 30 cm from ground with start of included bark; crown limited to branch tips	private, subject site	Remove
1309-1316	NP								
1317	<i>Acer platanoides</i> (Norway maple)	20, 18, 18	Fair	P	F-P	F	Additional stems removed; poor flare; included bark at union; asymmetrical crown	private, subject site	Remove
1318	<i>Acer platanoides</i> (Norway maple)	20, 19	Fair - Poor	F-P	F-P	F	Additional stem removed; included bark at union; asymmetrical crown	private, subject site	Remove
1319	<i>Acer platanoides</i> (Norway maple)	14, 12	Fair	F	F-P	F	Start of included bark; crown asymmetrical and limited to branch tips due to shading	private, subject site	Remove
1320	<i>Acer platanoides</i> (Norway maple)	18	Dead					private, subject site	Remove
1321	<i>Acer platanoides</i> (Norway maple)	11, 10	Fair - Poor	F-P	F	F	Additional stem removed; codominant stems with included bark	private, subject site	Remove

Tag No.	Species	DBH	Overall Rating	Trunk	Crown	Health	Observations	Ownership	Action
1322	<i>Acer platanoides</i> (Norway maple)	13, 13	Fair - Poor	F-P	F	F	Codominant stems with included bark	private, subject site	Remove
1323	<i>Acer platanoides</i> (Norway maple)	17, 14	Fair - Poor	F-P	F	G	Additional stem removed at 60 cm from ground, stump remaining	private, subject site	Remove
1324-1325	NP								
1326	<i>Acer platanoides</i> (Norway maple)	15	Fair - Poor	F-P	F	F-P	Additional stem removed; crown asymmetrical and limited to branch tips	private, subject site	Remove
1327	<i>Acer platanoides</i> (Norway maple)	16, 16	Fair - Poor	F-P	F-P	F-P	Codominant stems with included bark; asymmetrical crown	private, subject site	Remove
1328	NP								
1329	<i>Acer platanoides</i> (Norway maple)	16	Poor	P	P	F	Additional stem removed at 30 cm from ground	private, subject site	Remove
1330	<i>Acer platanoides</i> (Norway maple)	10, 9	Fair - Poor	F-P	F-P	F-P	Codominant stems with narrow union; asymmetrical crown limited to branch tips due to shading	private, subject site	Remove
1331	<i>Acer platanoides</i> (Norway maple)	10, 7	Poor	P	P	F-P	Poor flare on steep slope; codominant stems with smaller stem almost dead	private, subject site	Remove
1332	<i>Acer platanoides</i> (Norway maple)	13, 10, 10	Fair - Poor	F	F-P	F	Asymmetrical crown; crown limited to branch tips due to shading	private, subject site	Remove
1333	NP								
1334	<i>Acer platanoides</i> (Norway maple)	11, 11, 9	Fair - Poor	F-P	F-P	F	Additional stems removed; asymmetrical crown	private, subject site	Remove
1335	<i>Acer platanoides</i> (Norway maple)	16, 16, 16	Fair - Poor	F-P	F-P	G	Codominant stems at ground with narrow-angled union; included bark at unions of scaffold limbs	private, subject site	Remove

Tag No.	Species	DBH	Overall Rating	Trunk	Crown	Health	Observations	Ownership	Action
1336	<i>Acer platanoides</i> (Norway maple)	19	Fair	F	F-P	G-F	Bend at base; on steep slope; asymmetrical crown due to competition	private, subject site	Remove
1337	<i>Acer platanoides</i> (Norway maple)	15, 13, 13	Fair - Poor	F-P	F	G-F	Codominant stems at 30 cm from ground with narrow-angled union, included bark; asymmetrical crown	private, subject site	Remove
1338	<i>Fraxinus pennsylvanica</i> (green ash)	22, 16	Dead				EAB	private, subject site	Remove
1339	<i>Acer platanoides</i> (Norway maple)	18, 13, 12	Fair - Poor	F-P	F-P	F	Poor flare on steep slope; asymmetrical crown due to competition	private, subject site	Remove
1340	<i>Acer platanoides</i> (Norway maple)	16, 13, 11	Fair - Poor	P	F-P	F-P	12 stems growing from ground; poor flare on steep slope; moderate amount of small-diameter dead wood	private, subject site	Remove
1341	<i>Acer platanoides</i> (Norway maple)	24, 17, 16	Fair	F	F-P	F	Exposed roots due to slope erosion; asymmetrical crown	private, subject site	Remove
1342	<i>Acer platanoides</i> (Norway maple)	8, 6, 6	Poor	P	P	F	Codominant stems at 15 cm from ground with included bark; poor crown structure due to competition	private, subject site	Remove
1343	<i>Acer platanoides</i> (Norway maple)	16, 8	Fair - Poor	F-P	F-P	F	Bend at base; on crest of slope; asymmetrical due to competition	private, subject site	Remove
1344	<i>Acer platanoides</i> (Norway maple)	15, 14, 14	Fair - Poor	F-P	F-P	F	Poor flare on steep slope; included bark at union 30 cm from ground; asymmetrical due to competition	private, subject site	Remove
1345	<i>Acer platanoides</i> (Norway maple)	21, 17	Fair - Poor	F	F-P	F	Poor flare on steep slope; included bark in unions of crown	private, subject site	Remove
1346	<i>Acer platanoides</i> (Norway maple)	16, 9, 9	Fair	F-P	F	F	Included bark at union	private, subject site	Remove

Tag No.	Species	DBH	Overall Rating	Trunk	Crown	Health	Observations	Ownership	Action
1347	<i>Fraxinus pennsylvanica</i> (green ash)	16	Dead				EAB	private, subject site	Remove
1348	<i>Fraxinus pennsylvanica</i> (green ash)	15	Dead				EAB	private, subject site	Remove
1349	<i>Fraxinus pennsylvanica</i> (green ash)	21	Dead				EAB	private, subject site	Remove
1350	<i>Acer platanoides</i> (Norway maple)	20, 12, 9	Fair - Poor	F-P	F-P	G-F	Included bark at union at ground level; branches rubbing	private, subject site	Remove
1351	<i>Acer platanoides</i> (Norway maple)	14, 9, 4	Fair - Poor	F-P	F-P	F-P	Growing at crest of berm; poor flare; asymmetrical crown due to competition	private, subject site	Remove
1352-1354	NP								
1355	<i>Acer platanoides</i> (Norway maple)	12, 8, 8	Poor	P	F-P	F	Codominant stems with included bark; asymmetrical crown	private, subject site	Remove
1356-1358	NP								
1359	<i>Acer platanoides</i> (Norway maple)	21, 20, 10	Poor	P	F-P	F-P	Codominant stems with included bark; poor flare; sparse crown	private, subject site	Remove
1360-1363	NP								
1364	<i>Acer platanoides</i> (Norway maple)	14, 12, 10	Poor	P	F	G	Growing on edge of eroded slope; bend at base; included bark between stems	private, subject site	Remove
1365	<i>Acer platanoides</i> (Norway maple)	18, 14, 11	Poor	P	F-P	F	6 stems at ground with poor unions; central stems dead	private, subject site	Remove
1366	<i>Acer platanoides</i> (Norway maple)	16, 13, 12	Poor	P	F-P	F-P	10 stems from ground with narrow unions	private, subject site	Remove
1367	NP								

Tag No.	Species	DBH	Overall Rating	Trunk	Crown	Health	Observations	Ownership	Action
1368	<i>Acer platanoides</i> (Norway maple)	22, 22, 12	Fair - Poor	F-P	F	G	Included bark at union; asymmetrical crown	private, subject site	Remove
1369	<i>Acer platanoides</i> (Norway maple)	22, 21, 13	Fair - Poor	P	F-P	G	3 codominant stems from ground level with included bark; 2 stems rubbing	private, subject site	Remove
1370-1371	NP								
1372	<i>Acer platanoides</i> (Norway maple)	19, 13	Poor	P	P	P	Codominant stems at ground level with narrow union and included bark; poor flare	private, subject site	Remove
1373-1384	NP								
1385	<i>Acer negundo</i> (Manitoba maple)	19	Fair	F-P	F-P	F	Extensive grapevine in crown; growing on edge of slope	private, subject site	Remove
1386	NP								
1387	<i>Acer platanoides</i> (Norway maple)	31	Good - Fair	G	G-F	F		private, subject site	Remove
1388	NP								
1389	<i>Ulmus pumila</i> (Siberian elm)	38, 20, 18	Fair - Poor	P	F-P	P	Codominant stems with narrow-angled union; moderate to extensive branch dieback	private, subject site	Remove
1390	<i>Ulmus pumila</i> (Siberian elm)	21	Poor	P	P	P	Extensive crown dieback; 5% live crown	private, subject site	Remove
1391	<i>Ulmus pumila</i> (Siberian elm)	20	Poor	F-P	P	P	Poor flare on steep slope; very limited branching due to competition; moderate dieback	private, subject site	Remove
1392	<i>Acer platanoides</i> (Norway maple)	22, 20, 18	Poor	F-P	F-P	P	Codominant stems with narrow-angled union and included bark	private, subject site	Remove
1393	<i>Acer platanoides</i> (Norway maple)	25	Poor	P	F-P	F	Poor flare on steep slope; limited branching due to competition	private, subject site	Remove

Tag No.	Species	DBH	Overall Rating	Trunk	Crown	Health	Observations	Ownership	Action
1394	<i>Acer platanoides</i> (Norway maple)	23	Good - Fair	F	G	G		private, subject site	Remove
1395	<i>Salix fragilis</i> (crack willow)	24	Poor	P	P	F-P	Top failed	private, subject site	Remove
1396	<i>Populus deltoides</i> (Eastern cottonwood)	21	Poor	P	P	F-P	Girdled by beavers	private, subject site	Remove
1397	<i>Acer negundo</i> (Manitoba maple)	15, 10, 8	Poor	P	P	P	Significant trunk lean west; extensive crown dieback	private, subject site	Remove
1398	<i>Populus deltoides</i> (Eastern cottonwood)	36	Poor	P	P	F-P	Leaders dead, failed in past	private, subject site	Remove
1399	<i>Acer negundo</i> (Manitoba maple)	30	Poor	P	P	P	40% live crown; out-competed	private, subject site	Remove
1400	<i>Acer negundo</i> (Manitoba maple)	30, 21	Poor	P	F	F-P	Codominant stems at ground level; 15cm diameter dead branch; moderate twig dead wood	private, subject site	Remove
1401-1402	NP								
1403	<i>Acer negundo</i> (Manitoba maple)	15,22,21	Poor	P	F-P	F-P	Open crack narrow at union; growing at slope crest	private, subject site	Remove
1404-1405	NP								
1406	<i>Populus deltoides</i> (Eastern cottonwood)	42	Good - Fair	G	F	G	Codominant branches at approx. 5 m	private, subject site	Remove
1407-1408	NP								
1409	<i>Acer platanoides</i> (Norway maple)	25	Fair - Poor	F-P	G	G-F	Codominant stem removed, poor flare	private, subject site	Remove

Tag No.	Species	DBH	Overall Rating	Trunk	Crown	Health	Observations	Ownership	Action
1410	<i>Malus sp.</i> (crabapple)	15, 13	Fair - Poor	F-P	F-P	G	Growing on slope; codominant stems fused; branches spreading	private, subject site	Remove
1411	<i>Acer negundo</i> (Manitoba maple)	16	Poor	P	P	P	Canker on trunk; trunk lean; sparse crown	private, subject site	Remove
1412	<i>Acer negundo</i> (Manitoba maple)	15	Poor	F-P	P	F-P	Additional stems dead, competing	private, subject site	Remove
1413	<i>Acer negundo</i> (Manitoba maple)	28,17	Poor	P	P	F-P	Included bark with raised seam; sparse crown	private, subject site	Remove
1414	NP								
1415	<i>Salix fragilis</i> (crack willow)	44	Fair	F	F-P	F	Large branch tear out	private, subject site	Remove
1416	<i>Sorbus aucuparia</i> (European mountain ash)	13,8,6	Fair - Poor	F	F-P	F-P	Live crown limited to top due to competition	private, subject site	Remove
1417	<i>Sorbus aucuparia</i> (European mountain ash)	10,11,11	Poor	F	F-P	F-P	Extensive sapsucker damage; live crown limited to top	private, subject site	Remove
1418-1419	NP								
1420	<i>Acer platanoides</i> (Norway maple)	19,17	Fair - Poor	F	F-P	F-P	Codominant stems at 15cm with included bark; crown somewhat sparse	private, subject site	Remove
1421	<i>Malus sp.</i> (crabapple)	8,8,11	Poor	F-P	F-P	F-P	Narrow-angled codominant stems from near ground; competing with adjacent tree; extensive grapevine in crown	private, subject site	Remove
1422	<i>Acer negundo</i> (Manitoba maple)	17	Dead				Leader failed	private, subject site	Remove

Tag No.	Species	DBH	Overall Rating	Trunk	Crown	Health	Observations	Ownership	Action
1423	<i>Sorbus aucuparia</i> (European mountain ash)	8,7,5	Poor	P	P	P	Leaders failed	private, subject site	Remove
1424	<i>Malus sp.</i> (crabapple)	13,12,11	Fair - Poor	F-P	F-P	F	Multi-stem from ground; branches rubbing	private, subject site	Remove
1425	<i>Malus sp.</i> (crabapple)	10,10,12	Fair	F-P	F-P	G	Multi-stem from ground; branches rubbing	private, subject site	Remove
1426	<i>Malus sp.</i> (crabapple)	15,6	Fair - Poor	F-P	F	G	Stems fused; branches crossing	private, subject site	Remove
1427	<i>Malus sp.</i> (crabapple)	8,6,6	Fair	F-P	F-P	G	Multi-stem from ground; branches rubbing	private, subject site	Remove
1428	<i>Fraxinus pennsylvanica</i> (green ash)	12,14,16	Dead				EAB	private, subject site	Remove
1429	<i>Fraxinus pennsylvanica</i> (green ash)	16	Dead				EAB	private, subject site	Remove
1430	NP								
1431	<i>Populus deltoides</i> (Eastern cottonwood)	38,29	Fair - Poor	F-P	F	G-F	Included bark with seam at union near ground	private, subject site	Remove
1432	<i>Populus deltoides</i> (Eastern cottonwood)	17	Fair - Poor	F-P	F-P	F-P	Second stem failed; dead lower stem below main leader	private, subject site	Remove
1433	NP								
1434	<i>Betula papyrifera</i> (paper birch)	23	Fair - Poor	F-P	F-P	G	Trunk wounds west side; exposed inner wood; codominant stems; wound at union; stems diverging	private, subject site	Remove
1435-1436	NP								

Tag No.	Species	DBH	Overall Rating	Trunk	Crown	Health	Observations	Ownership	Action
1437	<i>Fraxinus pennsylvanica</i> (green ash)	23	Dead				EAB	private, subject site	Remove
1438	<i>Malus sp.</i> (crabapple)	11, 8, 10	Good - Fair	F-P	F	G	Codominant stems near ground with narrow unions	private, subject site	Remove
1439	<i>Fraxinus pennsylvanica</i> (green ash)	46, 40	Dying	F	P	P	Epicormic shoots on stems; top spars; EAB holes	private, subject site	Remove
1440	<i>Malus sp.</i> (crabapple)	18	Good	G	G	G		private, subject site	Remove
1441	<i>Rhus typhina</i> (staghorn sumac)	18,8	Dead					private, subject site	Remove
1442	<i>Acer platanoides</i> (Norway maple)	18,17,15	Fair - Poor	P	F	G	Codominant stems with included bark	private, subject site	Remove
1443	<i>Fraxinus pennsylvanica</i> (green ash)	32	Dead				EAB	private, subject site	Remove
1444	<i>Fraxinus pennsylvanica</i> (green ash)	32, 28	Dead				EAB	private, subject site	Remove
1445	<i>Acer platanoides</i> (Norway maple)	22	Fair	F	G	G-F		private, subject site	Remove
1446-1454	NP								
1455	<i>Populus deltoides</i> (Eastern cottonwood)	30	Dead					private, subject site	Remove
1456-1458	NP								

Tag No.	Species	DBH	Overall Rating	Trunk	Crown	Health	Observations	Ownership	Action
1459	<i>Betula papyrifera</i> (paper birch)	15-20 x 2	Good	F	G	G	Codominant stems at base; growing inside chain link fenced area	private, subject site	Remove
1460	<i>Populus deltoides</i> (Eastern cottonwood)	30-40	Fair	F-P	G	G-F	Base growing into concrete; growing inside chain link fenced area	private, subject site	Remove
1461-1462	NP								
1463	<i>Populus deltoides</i> (Eastern cottonwood)	30-40	Fair	G-F	G	F	Poor flare on south side; minor twig dieback; growing inside chain link fenced area	private, subject site	Remove
1464	NP								
1465	<i>Populus deltoides</i> (Eastern cottonwood)	28	Good	G	G	G		private, subject site	Remove
1466	NP								
1467	<i>Populus deltoides</i> (Eastern cottonwood)	30	Good	G	G	G-F		private, subject site	Remove
1468-1469	NP								
1470	<i>Acer negundo</i> (Manitoba maple)	13, 12, 9	Poor	P	P	P	Trunk horizontal to ground	private, subject site	Remove
1471-1472	NP								
1473	<i>Fraxinus pennsylvanica</i> (green ash)	31	Dying	P	P	P	5% live crown; EAB exit holes	private, subject site	Remove
1474	<i>Acer platanoides</i> (Norway maple)	18, 17	Fair - Poor	P	F	G	Codominant stems at 60 cm from ground with narrow union and included bark	private, subject site	Remove
1475-1478	NP								
1479	<i>Populus deltoides</i> (Eastern cottonwood)	36	Good - Fair	G	F	G	Extensive grapevine in crown	private, subject site	Remove
1480-1482	NP								

Tag No.	Species	DBH	Overall Rating	Trunk	Crown	Health	Observations	Ownership	Action
1483	<i>Populus deltoides</i> (Eastern cottonwood)	38	Good - Fair	G	F	F		private, subject site	Remove
1485	NP								
1486	<i>Ulmus pumila</i> (Siberian elm)	32	Fair - Poor	G	F-P	F	Asymmetrical due to adjacent tree; top sparse; growing on steep slope	private, subject site	Remove
1487	<i>Acer negundo</i> (Manitoba maple)	24	Fair - Poor	F-P	F	G	On steep slope; limited flare	private, subject site	Remove
1488	<i>Acer negundo</i> (Manitoba maple)	24	Fair - Poor	F-P	F	F	Moderate lean south due to competition; limited flare; north side adjacent to concrete pit	private, subject site	Remove
1489	<i>Malus sp.</i> (crabapple)	13,13	Fair	G	F	G	Codominant stems at 15cm; narrow-angled union with included bark	private, subject site	Remove
1490	<i>Acer negundo</i> (Manitoba maple)	22,22,22	Fair - Poor	F-P	G	G-F	Codominant stems at ground with included bark; moderate divergence	private, subject site	Remove
1491	<i>Acer negundo</i> (Manitoba maple)	32,20	Poor	P	F-P	F	Growing through metal fence adjacent to concrete pit	private, subject site	Remove
1492-1497	NP								
1498	<i>Acer negundo</i> (Manitoba maple)	28	Poor	P	P	F		private, subject site	Remove
1499	NP								
1500	<i>Populus deltoides</i> (Eastern cottonwood)	30	Fair	F	F	G-F	Poor flare	private, subject site	Remove
1501	<i>Populus deltoides</i> (Eastern cottonwood)	20, 20	Fair - Poor	F-P	F	F-P	Narrow-angled union between stems at 60cm from ground with included bark; late to leaf out, but live buds	private, subject site	Remove

Tag No.	Species	DBH	Overall Rating	Trunk	Crown	Health	Observations	Ownership	Action
1502	<i>Acer negundo</i> (Manitoba maple)	24, 26, 18	Poor	P	P	F	Large diameter tear outs; two stems joined near ground with included bark; moderate lean	private, subject site	Remove
1503	<i>Acer negundo</i> (Manitoba maple)	15, 16, 16	Poor	P	F-P	G	On crest of berm; codominant stems; branches fused to stem	private, subject site	Remove
1504-1507	NP								
1508	<i>Acer negundo</i> (Manitoba maple)	24, 19, 17	Fair - Poor	F	F-P	G-F	Growing on slope; multiple stems branching at same point of attachment	private, subject site	Remove
1509	<i>Acer negundo</i> (Manitoba maple)	15, 14, 14	Poor	P	P	F-P	Codominant stems at ground level; poor flare on slope; diverging branches; extensive grapevine in crown	private, subject site	Remove
1510	<i>Acer negundo</i> (Manitoba maple)	24	Fair	F	F-P	F	Extensive grapevine in crown	private, subject site	Remove
1511	<i>Acer negundo</i> (Manitoba maple)	21, 19	Fair	F	F	G	Extensive grapevine in crown	private, subject site	Remove
1512	<i>Salix fragilis</i> (crack willow)	38, 24, 22	Fair	F	F	F-P	Crown somewhat sparse	private, subject site	Remove
1513	<i>Salix matsudana</i> (corkscrew willow)	35, 16	Fair	F	F	F		private, subject site	Remove
1514	<i>Salix fragilis</i> (crack willow)	28, 28	Fair - Poor	F-P	F	F	Codominant stems at 1 m with included bark; extensive grape in crown	private, subject site	Remove
1515	<i>Acer negundo</i> (Manitoba maple)	24, 11	Poor	F-P	F-P	F	Growing from base of adjacent tree	private, subject site	Remove
1516	<i>Populus deltoides</i> (Eastern cottonwood)	32	Poor	p	F	F-P	Growing from Tree #1517	private, subject site	Remove

Tag No.	Species	DBH	Overall Rating	Trunk	Crown	Health	Observations	Ownership	Action
1517	<i>Salix fragilis</i> (crack willow)	38, 25, 24, 32	Poor	P	FP	FP	Multiple stems from ground with included bark at unions; growing on crest of slope; asymmetrical crown	private, subject site	Remove
1518	<i>Populus deltoides</i> (Eastern cottonwood)	21	Good - Fair	G	F	G-F		private, subject site	Remove
1519	<i>Populus tremuloides</i> (trembling aspen)	22	Good	G	G	G	Grapevine in crown	private, subject site	Remove
1520	<i>Ulmus pumila</i> (Siberian elm)	25, 19, 10	Fair	F	F	F-P	Extensive grapevine in crown	private, subject site	Remove
1521	<i>Salix fragilis</i> (crack willow)	22, 21	Fair	F	F-P	G	Codominant stems at 1 m with narrow-angled union and start of included bark	private, subject site	Remove
1522-1528	NP								
1529	<i>Populus deltoides</i> (Eastern cottonwood)	24	Good - Fair	G	F	G	Scaffold limb on north side has good union, poor aspect ratio	adjacent, provincial	PRESERVE
1530	<i>Populus deltoides</i> (Eastern cottonwood)	22	Good	G	G-F	G	Asymmetrical crown due to adjacent tree	adjacent, provincial	PRESERVE
1531	NP								
1532	<i>Populus deltoides</i> (Eastern cottonwood)	21	Fair	F-P	F	F	Old trunk wounds north and south sides, 60 cm from ground, approximately 1/4 of circumference	adjacent, provincial	PRESERVE
1533	<i>Populus deltoides</i> (Eastern cottonwood)	28	Good	G	G	G	Grapevine in lower crown	adjacent, provincial	PRESERVE
1534	<i>Populus deltoides</i> (Eastern cottonwood)	35	Good	G	G	G		adjacent, provincial	PRESERVE
1535	<i>Acer platanoides</i> (Norway maple)	18, 20	Fair	P	G	G	Codominant stems at ground with included bark	private, subject site	Remove
1536	<i>Acer negundo</i> (Manitoba maple)	22, 13	Fair - Poor	P	F	G	Codominant stems at ground with seam below union; codominant scaffold limbs with included bark	private, subject site	Remove

Tag No.	Species	DBH	Overall Rating	Trunk	Crown	Health	Observations	Ownership	Action
1537	<i>Populus deltoides</i> (Eastern cottonwood)	36	Good - Fair	G-F	G	G	Old trunk wound closed over	private, subject site	Remove
1538	<i>Populus deltoides</i> (Eastern cottonwood)	23	Good - Fair	G-F	F	G	Extensive grapevine in lower crown; codominant stems; diverging branches in upper crown	adjacent, provincial	PRESERVE
1539	NP								
1540	<i>Populus deltoides</i> (Eastern cottonwood)	27	Good - Fair	G	G-F	G		private, subject site	Remove
1541	<i>Populus deltoides</i> (Eastern cottonwood)	24	Good - Fair	G	F	F	Crown somewhat sparse, asymmetrical	private, subject site	Remove
1542	<i>Populus deltoides</i> (Eastern cottonwood)	25	Good - Fair	G	F	F		private, subject site	Remove
1543	<i>Populus deltoides</i> (Eastern cottonwood)	30	Good - Fair	G	F	G		private, subject site	Remove
1544	<i>Populus deltoides</i> (Eastern cottonwood)	28	Good - Fair	G	F	G	Asymmetrical crown due to adjacent tree	private, subject site	Remove
1545	<i>Populus deltoides</i> (Eastern cottonwood)	28	Good - Fair	G	F	G	Codominant stems in upper crown with included bark	private, subject site	Remove
1546	<i>Populus deltoides</i> (Eastern cottonwood)	28	Good - Fair	G	F	G	Codominant stems in upper crown with branches diverging	private, subject site	Remove
1547	<i>Populus deltoides</i> (Eastern cottonwood)	27	Good - Fair	G	F	G		private, subject site	Remove
1548	<i>Populus deltoides</i> (Eastern cottonwood)	23, 20	Fair	G	F-P	G	Codominant stems at 1.3 m with narrow-angled union and included bark; poor aspect ratio	private, subject site	Remove

Tag No.	Species	DBH	Overall Rating	Trunk	Crown	Health	Observations	Ownership	Action
1549	<i>Populus deltoides</i> (Eastern cottonwood)	35	Fair	G	F-P	F	Codominant stems at 4 m with included bark; poor aspect ratio of stems	private, subject site	Remove
1550	<i>Populus deltoides</i> (Eastern cottonwood)	18	Dead					private, subject site	Remove
1551	<i>Populus deltoides</i> (Eastern cottonwood)	30	Good	G	G	G		private, subject site	Remove
1552	NP								
1553	<i>Populus deltoides</i> (Eastern cottonwood)	24	Fair	G	F-P	F-P	Crown sparse	private, subject site	Remove
1554	<i>Populus deltoides</i> (Eastern cottonwood)	26	Good	G	G-F	G		private, subject site	Remove
1555	<i>Populus deltoides</i> (Eastern cottonwood)	26	Good	G	G	G		private, subject site	Remove
1556	<i>Populus deltoides</i> (Eastern cottonwood)	32	Good	G	G	G		private, subject site	Remove
1557	<i>Populus deltoides</i> (Eastern cottonwood)	28	Good - Fair	G-F	F	F	Asymmetrical crown; minor bend south	private, subject site	Remove
1558	<i>Populus deltoides</i> (Eastern cottonwood)	36	Fair	F	F	F		private, subject site	Remove
1559	<i>Salix matsudana</i> (corkscrew willow)	26, 20, 15	Fair	F-P	F	F	Included bark between two largest stems	private, subject site	Remove
1560	<i>Populus deltoides</i> (Eastern cottonwood)	24	Good	G	G	G		private, subject site	Remove

Tag No.	Species	DBH	Overall Rating	Trunk	Crown	Health	Observations	Ownership	Action
1561-1567	NP								
1568	<i>Salix fragilis</i> (crack willow)	27	Poor	P	P	G		private, subject site	Remove
1569-1570	NP								
1571	<i>Ulmus pumila</i> (Siberian elm)	28, 23	Fair	F	F	F-P	Moderate twig dieback	private, subject site	Remove
1572	<i>Acer saccharinum</i> (silver maple)	16, 13	Fair - Poor	F-P	F-P	F	Base fused with tree #1573; competing with adjacent trees	private, subject site	Remove
1573	<i>Acer platanoides</i> (Norway maple)	20	Fair - Poor	F-P	F	G	Base growing with tree #1572	private, subject site	Remove
1574-1579	NP								
1580	<i>Ulmus pumila</i> (Siberian elm)	23	Fair	G	F	F		private, subject site	Remove
1581-1582	NP								
1583	<i>Acer platanoides</i> (Norway maple)	10, 7	Fair - Poor	F-P	F-P	F	Poor flare on south side; asymmetrical crown due to competition	private, subject site	Remove
1584	<i>Acer platanoides</i> (Norway maple)	18, 12	Fair	F-P	F	G-F	Codominant stems at 50 cm from ground with included bark	private, subject site	Remove
1585	NP								
1586	<i>Salix fragilis</i> (crack willow)	44	Good	G	G	G		private, subject site	Remove
1587	<i>Acer saccharum</i> (sugar maple)	36	Fair	F	F	G	Large girdling root on south side; codominant branches with included bark; crown asymmetrical	adjacent, provincial	PRESERVE
1588	<i>Acer saccharum</i> (sugar maple)	48	Good	G	G	G		boundary (P & P)	PRESERVE

Tag No.	Species	DBH	Overall Rating	Trunk	Crown	Health	Observations	Ownership	Action
1589	<i>Acer saccharum</i> (sugar maple)	26	Good - Fair	G	G-F	G	Asymmetrical crown due to adjacent tree	adjacent, provincial	PRESERVE
1590	<i>Acer saccharum</i> (sugar maple)	32	Good - Fair	G	G-F	G	Crown somewhat asymmetrical, extending south	adjacent, provincial	PRESERVE
1591-1623	NP								
1624	<i>Fraxinus pennsylvanica</i> (green ash)	28	Dead					private, subject site	Remove
1625-1647	NP								
1648	<i>Fraxinus pennsylvanica</i> (green ash)	10,9,9	Dying	P	P	P	Main trunk dead; suckers from ground; EAB	private, subject site	Remove
1649-1698	NP								
1699	<i>Acer platanoides</i> (Norway maple)	21.5	Fair	F-P	F	G	Base of tree below chain link fence; moderate self-correcting lean toward subject site; grapevine in crown	boundary (private)	PRESERVE
1700	<i>Picea glauca</i> (white spruce)	19	Poor	G	P	P	Single, straight stem; 25% live crown; extensive grapevine	private, subject site	PRESERVE
1701	<i>Fraxinus pennsylvanica</i> (green ash)	18.5	Dead					private, subject site	Remove
1702	<i>Picea glauca</i> (white spruce)	21	Poor	G	P	P	Single, straight stem; 25% live crown; extensive grapevine; asymmetrical; minor self-correcting lean to east	private, subject site	PRESERVE
1703	NP								
1704	<i>Acer platanoides</i> (Norway maple)	32	Good	G	G	G	Codominant stems at 2 m with fair union; large grapevine in crown; large root extending west	private, subject site	PRESERVE

Tag No.	Species	DBH	Overall Rating	Trunk	Crown	Health	Observations	Ownership	Action
1705	<i>Quercus rubra</i> (red oak)	18.5, 17.5, 26	Fair - Poor	F-P	F-P	F-P	Joined at 30 cm from ground with included bark and seam below union; epicormic shoots on trunks, possibly due to adjacent removals; minor lean east; moderate tip dieback	private, subject site	PRESERVE
1706	<i>Picea abies</i> (Norway spruce)	19.5	Fair - Poor	G	F-P	F-P	Girdling root on west side; large grapevine in crown recently cut; very sparse; growing under dead ash	private, subject site	PRESERVE
1707	<i>Picea abies</i> (Norway spruce)	31	Fair	G	G	F-P	Crown somewhat sparse due to shade	private, subject site	PRESERVE
1708	<i>Picea abies</i> (Norway spruce)	21	Poor	G	P	P	Very sparse crown due to shade	private, subject site	PRESERVE
1709	<i>Quercus alba</i> (white oak)	116.5	Good	F	G	G-F	Codominant stems at approximately 1.8 m with narrow-angled union and included bark with a rib below, growing under chain link fence; spreading crown; 15 cm diameter branch extending over the berm; minor small diameter dead branches throughout (very little); no lower branches in conflict with road	private, subject site	PRESERVE
1710	<i>Quercus rubra</i> (red oak)	74.5	Fair - Poor	F-P	F-P	F-P	Base under chain link fence; codominant stems at 60 cm with included bark and fused; minor lean toward subject site; extensive dead wood in lower crown 15cm diameter; second stem leader is dead and decaying by 15 m and next lower branch 20 cm is dead; lower crown in alive, extending over road; minor twig dieback	private, subject site	PRESERVE
1711	<i>Acer platanoides</i> (Norway maple)	22.5	Fair - Poor	F-P	G	G	Growing through chain link fence; minor, self-correcting bend in trunk; poor flare on east side	private, subject site	PRESERVE
1712	<i>Fraxinus pennsylvanica</i> (green ash)	20, 14.5, 13	Dead					private, subject site	Remove

Tag No.	Species	DBH	Overall Rating	Trunk	Crown	Health	Observations	Ownership	Action
1713	<i>Malus sp.</i> (crabapple)	20.5	Fair - Poor	F	F-P	G	Minor trunk lean toward subject site, codominant stems at under 2 m with good union; asymmetrical crown growing under adjacent tree; one stem topped	adjacent, private	PRESERVE
1714	<i>Acer platanoides</i> (Norway maple)	17.5, 17.5, 10	Fair	F-P	G-F	G	Base under chain link fence; codominant stems at ground level with included bark and seam below union	private, subject site	PRESERVE
1715	<i>Acer platanoides</i> (Norway maple)	17	Fair	F-P	G	G	Growing through chain link fence; minor lean to east; crown extends to middle of road	private, subject site	PRESERVE
1716	<i>Acer platanoides</i> (Norway maple)	13, 11.5	Fair - Poor	P	F	G	Growing through chain link fence; codominant stems at 1m with good union, third stem removed with stump remaining; crown extends 1m before road	private, subject site	PRESERVE
1717	<i>Acer platanoides</i> (Norway maple)	23.5	Fair	F	F	F	Minor lean west; codominant stems at 2 m; rope tied around tree starting to girdle it has been removed; somewhat sparse due to shade	private, subject site	PRESERVE
1718	<i>Acer platanoides</i> (Norway maple)	21	Fair - Poor	F	F-P	F	Base under chain link fence; minor lean to east with bend at base; asymmetrical crown growing only to east	private, subject site	PRESERVE
1719	<i>Acer platanoides</i> (Norway maple)	38	Fair - Poor	F-P	F	F		private, subject site	PRESERVE
1720	<i>Fraxinus pennsylvanica</i> (green ash)	18	Dead					boundary (private)	Remove
1721	<i>Fraxinus pennsylvanica</i> (green ash)	19, 10.5	Dead					private, subject site	Remove
1722	<i>Acer platanoides</i> (Norway maple)	13, 8	Fair - Poor	P	F-P	F-P	Growing under fence, engulfing fence; asymmetrical crown	private, subject site	PRESERVE
1723	<i>Fraxinus pennsylvanica</i> (green ash)	15	Dead				EAB	private, subject site	Remove

Tag No.	Species	DBH	Overall Rating	Trunk	Crown	Health	Observations	Ownership	Action
1724	<i>Acer platanoides</i> (Norway maple)	15	Poor	F	P	P	Growing through chain link fence; under crown of adjacent tree with branches rubbing	private, subject site	PRESERVE
1725	<i>Picea glauca</i> (white spruce)	21	Poor	G	P	P	Extensive grapevine; limited branching; very sparse crown	private, subject site	PRESERVE
1726	<i>Fraxinus pennsylvanica</i> (green ash)	18	Dead				EAB	private, subject site	PRESERVE
1727	<i>Acer platanoides</i> (Norway maple)	22	Fair - Poor	F-P	F-P	F	Growing through chain link fence; minor lean east; asymmetrical crown	private, subject site	PRESERVE
1728	<i>Acer platanoides</i> (Norway maple)	13.3, 5	Poor	P	F-P	F	Growing through fence below adjacent tree	private, subject site	PRESERVE
1729	<i>Acer platanoides</i> (Norway maple)	13, 11.5, 10	Fair	F	F	G	Growing under fence	private, subject site	PRESERVE
1730	<i>Fraxinus pennsylvanica</i> (green ash)	21	Dead				EAB	private, subject site	Remove
1731	<i>Acer negundo</i> (Manitoba maple)	16	Fair - Poor	F-P	F	F	Significant trunk lean east	private, subject site	PRESERVE
1732	<i>Acer platanoides</i> (Norway maple)	32	Good - Fair	G-F	G-F	G	Multiple small pruning wounds on trunk on east side	private, subject site	PRESERVE
1733	<i>Acer platanoides</i> (Norway maple)	20	Good - Fair	G	G-F	G	In conflict with adjacent tree; crown rubbing against large silver maple	private, subject site	PRESERVE
1734	<i>Quercus rubra</i> (red oak)	24, 12	Fair - Poor	P	F	G	Growing through chain link fence; asymmetrical crown	private, subject site	PRESERVE

Tag No.	Species	DBH	Overall Rating	Trunk	Crown	Health	Observations	Ownership	Action
1735	<i>Fraxinus pennsylvanica</i> (green ash)	20	Dead				EAB	private, subject site	Remove
1736	<i>Acer platanoides</i> (Norway maple)	21	Fair - Poor	F-P	F-P	G	Growing through chain link fence; asymmetrical crown; codominant branches with narrow-angled union and included bark	private, subject site	PRESERVE
1737	<i>Aesculus hippocastanum</i> (horse chestnut)	20-30	Fair - Poor	F-P	G	G	Growing through fence	boundary (private)	PRESERVE
1738	<i>Acer platanoides</i> (Norway maple)	13, 7	Fair - Poor	F-P	F	G	Base growing under fence; trunk bend at base	private, subject site	PRESERVE
1739	<i>Picea glauca</i> (white spruce)	27	Dead					private, subject site	Remove
1740-1745	NP								
1746	<i>Acer platanoides</i> (Norway maple)	31	Fair	F-P	F	G	Poor flare on east side; bend in trunk at base	private, subject site	PRESERVE
1747	NP								
1748	<i>Picea glauca</i> (white spruce)	31	Poor	G	P	F	Sparse crown, limited branching	private, subject site	PRESERVE
1749	NP								
1750	<i>Picea glauca</i> (white spruce)	28	Fair - Poor	F	P	F	Top of leader failed, hanging in crown	private, subject site	PRESERVE
1751	<i>Acer platanoides</i> (Norway maple)	30	Fair - Poor	F	G	G	Base under chain link fence; codominant branches in upper crown with north branch bending west due to shade	boundary (private)	PRESERVE
1752	<i>Populus deltoides</i> (Eastern cottonwood)	108	Good	G	G	G-F	Trunk under fence; two 20 cm diameter dead branches extending east; 25 cm diameter branch dying back from tips on east side	boundary (private)	PRESERVE

Tag No.	Species	DBH	Overall Rating	Trunk	Crown	Health	Observations	Ownership	Action
1753	<i>Picea glauca</i> (white spruce)	28	Fair - Poor	G	P	F	Sparse crown, limited branching	private, subject site	PRESERVE
1754	<i>Picea glauca</i> (white spruce)	33	Fair - Poor	G	F-P	F	Asymmetrical crown due to shading	private, subject site	PRESERVE
1755	<i>Picea glauca</i> (white spruce)	38	Fair	G	F-P	F		private, subject site	PRESERVE
1756	<i>Picea glauca</i> (white spruce)	27	Fair - Poor	G	F-P	F	Sparse crown due to shading	private, subject site	PRESERVE
1757	<i>Picea glauca</i> (white spruce)	34	Fair	G	F	F	Crown somewhat asymmetrical	private, subject site	PRESERVE
1758	<i>Picea glauca</i> (white spruce)	33	Fair	G	F-P	F	Asymmetrical crown due to shading	private, subject site	PRESERVE
1759	<i>Picea glauca</i> (white spruce)	22	Fair - Poor	G	F-P	F	Asymmetrical crown due to shading	private, subject site	PRESERVE
1760	<i>Picea glauca</i> (white spruce)	29	Fair	G	F-P	F		private, subject site	PRESERVE
1761	<i>Picea glauca</i> (white spruce)	35	Fair - Poor	G	F-P	F	Asymmetrical crown due to shading; limited branching	adjacent, provincial	PRESERVE
1762	<i>Picea glauca</i> (white spruce)	30	Fair - Poor	G	F-P	F	Asymmetrical crown due to shading	private, subject site	PRESERVE
1763	<i>Picea glauca</i> (white spruce)	27	Fair - Poor	G	F-P	F	Asymmetrical crown due to shading	private, subject site	PRESERVE

Tag No.	Species	DBH	Overall Rating	Trunk	Crown	Health	Observations	Ownership	Action
1764	<i>Picea glauca</i> (white spruce)	48	Fair	G	F	F	Crown somewhat asymmetrical	private, subject site	PRESERVE
1765	<i>Picea glauca</i> (white spruce)	27	Poor	G	P	P	Sparse crown, limited branching	private, subject site	PRESERVE
1766	<i>Picea glauca</i> (white spruce)	34	Fair	G	F	F	Crown somewhat sparse	private, subject site	PRESERVE
1767	<i>Picea glauca</i> (white spruce)	23	Fair - Poor	G	P	P	Sparse crown, limited branching	private, subject site	PRESERVE
1768	<i>Picea glauca</i> (white spruce)	28	Fair - Poor	G	F-P	F-P	Asymmetrical crown due to shading	private, subject site	PRESERVE
1769	<i>Picea glauca</i> (white spruce)	19	Poor	G	P	P	Very sparse crown	private, subject site	PRESERVE
1770	<i>Picea glauca</i> (white spruce)	35	Fair - Poor	G	F-P	F	Asymmetrical crown due to shading	private, subject site	PRESERVE
1771	<i>Picea glauca</i> (white spruce)	39	Fair	G	F-P	F	Crown somewhat sparse	boundary (P & P)	PRESERVE
1772	<i>Picea glauca</i> (white spruce)	17	Dead					private, subject site	PRESERVE
1773	<i>Picea glauca</i> (white spruce)	25	Fair - Poor	F	F-P	F-P	Asymmetrical crown due to shading	adjacent, provincial	PRESERVE
1774	<i>Picea glauca</i> (white spruce)	23	Fair - Poor	G	P	F-P	Sparse crown	adjacent, provincial	PRESERVE
1775	<i>Picea glauca</i> (white spruce)	30	Fair - Poor	G	P	F-P		adjacent, provincial	PRESERVE
1776	<i>Picea glauca</i> (white spruce)	28	Fair - Poor	G	F-P	F-P	Asymmetrical crown due to shading	adjacent, provincial	PRESERVE

Tag No.	Species	DBH	Overall Rating	Trunk	Crown	Health	Observations	Ownership	Action
1777	<i>Picea glauca</i> (white spruce)	25	Poor	P	F-P	P	Very sparse crown, asymmetrical, due to competition	adjacent, provincial	PRESERVE
1778	<i>Picea glauca</i> (white spruce)	24	Poor	P	P	P	Crown limited to top, sparse	adjacent, provincial	PRESERVE
1779	<i>Picea glauca</i> (white spruce)	25	Fair - Poor	G	F-P	F	Asymmetrical crown due to shading	adjacent, provincial	PRESERVE
1780	<i>Picea glauca</i> (white spruce)	26	Poor	P	P	P	Very sparse crown, asymmetrical, due to competition	adjacent, provincial	PRESERVE
1781	<i>Picea glauca</i> (white spruce)	28	Poor	G	F-P	F	Very sparse crown, asymmetrical, due to competition	adjacent, provincial	PRESERVE
1782-1783	NP								
1784	<i>Pinus strobus</i> (white pine)	35-45	Fair - Poor	G	F	F	Minor trunk lean south; crown asymmetrical, only to south; grapevine in crown	adjacent, private	PRESERVE
1785-1786	NP								
1787	<i>Acer platanoides</i> (Norway maple)	50-60	Fair	F	F-P	G	Base under chain link fence; central stem with cavity engulfing overhead wire	boundary (private)	PRESERVE
1788	<i>Acer platanoides</i> (Norway maple)	70-80	Fair	G	F-P	G	Additional stem removed at 3 m	adjacent, private	PRESERVE
1789	<i>Pinus strobus</i> (white pine)	65-75	Good	G	G	G		adjacent, private	PRESERVE
1790	NP								
1791	<i>Acer platanoides</i> (Norway maple)	30-40	Good - Fair	G	F	G		boundary (private)	PRESERVE
1792-1794	NP								
1795	<i>Acer platanoides</i> (Norway maple)	60-70	Poor	P	F-P	G	Trunk engulfing fence post; included bark at union with wounds; moderate crown dieback on south stem	boundary (private)	PRESERVE
1796	<i>Acer platanoides</i> (Norway maple)	30-40	Fair	F-P	F-P	G	Moderate lean west; dog-leg bend in leader	boundary (private)	PRESERVE
1797	<i>Acer platanoides</i> (Norway maple)	35-45	Fair	F	F	G		adjacent, private	PRESERVE
1798	<i>Acer platanoides</i> (Norway maple)	43	Fair	F	F-P	F	Starting to grow into fence; minor lean east; canker wound in upper canopy	private, subject site	PRESERVE

Tag No.	Species	DBH	Overall Rating	Trunk	Crown	Health	Observations	Ownership	Action
1799	<i>Fraxinus pennsylvanica</i> (green ash)	35-45	Good - Fair	G	G-F	G		adjacent, private	PRESERVE
1800-1801	NP								
1802	<i>Juglans nigra</i> (black walnut)	50-60	Fair	F	F-P	G	Bend in trunk at 5m; crown only extending to south and east due to competition	boundary (private)	PRESERVE
1803	<i>Juglans nigra</i> (black walnut)	80-90	Good	G	G	G	Dead branches (15 cm and 20 cm diameter) extending east	boundary (private)	PRESERVE
1804	<i>Juglans nigra</i> (black walnut)	60-70	Good	G	G	G		boundary (private)	PRESERVE
1805-1806	NP								
1807	<i>Acer platanoides</i> (Norway maple)	30-40	Fair - Poor	F-P	F-P	G	Limited taper; crown limited to top; trunk rubbing with #1808	boundary (private)	PRESERVE
1808	<i>Fraxinus americana</i> (white ash)	30-40	Fair - Poor	F-P	F-P	G	Growing through fence	boundary (private)	PRESERVE
1809	<i>Acer platanoides</i> (Norway maple)	30-40	Fair	G	F	G	Asymmetrical crown due to shading	adjacent, private	PRESERVE
1810	<i>Acer platanoides</i> (Norway maple)	40-50	Good - Fair	G	F	G		adjacent, private	PRESERVE
1811	<i>Acer platanoides</i> (Norway maple)	15-20	Fair	F	F-P	G	Slight bend in trunk; codominant branches diverging	boundary (private)	PRESERVE
1812	NP								
1813	<i>Acer platanoides</i> (Norway maple)	20-30	Fair	G	F	G		boundary (private)	PRESERVE
1814-1815	NP								
1816	<i>Acer saccharinum</i> (silver maple)	40-50	Good - Fair	F	F	G		adjacent, private	PRESERVE
1817	<i>Aesculus hippocastanum</i> (horse chestnut)	20-30	Good	G	G	G		adjacent, private	PRESERVE
1818	<i>Fraxinus pennsylvanica</i> (green ash)	20-30	Dead				EAB	adjacent, private	PRESERVE

Tag No.	Species	DBH	Overall Rating	Trunk	Crown	Health	Observations	Ownership	Action
1819	<i>Fraxinus pennsylvanica</i> (green ash)	20-30	Dead				EAB	adjacent, private	PRESERVE
1820	<i>Acer platanoides</i> (Norway maple)	50-60	Fair	F-P	G	G	Trunk engulfing top rail; minor bend	private, subject site	PRESERVE
1821	<i>Acer platanoides</i> (Norway maple)	15-25	Fair	F	F	G		boundary (private)	PRESERVE
1822-1823	NP								
1824	<i>Acer platanoides</i> (Norway maple)	15-20	Fair	F	G-F	G	Very top of leader failed; small diameter adjacent tree rubbing trunk	adjacent, private	PRESERVE
1825-1826	NP								
1827	<i>Ulmus pumila</i> (Siberian elm)	20-30	Fair	G	F	F		boundary (private)	PRESERVE
1828	<i>Ulmus pumila</i> (Siberian elm)	40-50	Good - Fair	G	F	F		boundary (private)	PRESERVE
1829	<i>Quercus rubra</i> (red oak)	30-40	Fair	G	F-P	F	Asymmetrical crown due to shading	adjacent, private	PRESERVE
1830	NP								
1831	<i>Acer platanoides</i> (Norway maple)	20-30	Good - Fair	G	F	G	Somewhat asymmetrical crown	boundary (private)	PRESERVE
1832	<i>Acer platanoides</i> (Norway maple)	60-70	Fair	F	G	F	Codominant stems fused; very large limb extending southwest; two 5 cm diameter dead branches to east	boundary (private)	PRESERVE
1833	<i>Acer saccharinum</i> (silver maple)	55-65	Fair	G	F	F		boundary (private)	PRESERVE
1834	NP								
1835	<i>Picea pungens</i> (Colorado spruce)	15-20	Fair - Poor	F	P	F	Very sparse crown under adjacent trees	adjacent, private	PRESERVE
1836	<i>Acer saccharinum</i> (silver maple)	40-50	Good	G	G	G		adjacent, private	PRESERVE
1837	<i>Acer saccharinum</i> (silver maple)	65-75	Fair	G	F	G-F	Trunk engulfing top rail	private, subject site	PRESERVE

Tag No.	Species	DBH	Overall Rating	Trunk	Crown	Health	Observations	Ownership	Action
1838	<i>Acer saccharinum</i> (silver maple)	30-40	Fair	F	F	F-P	Minor trunk lean over fence; limited taper; minor twig dieback	private, subject site	PRESERVE
1839	<i>Acer saccharinum</i> (silver maple)	80-90	Good - Fair	F	F	G	Lower limb removed in past at 2 m with good wound wood	adjacent, private	PRESERVE
1840	<i>Aesculus hippocastanum</i> (horse chestnut)	25-35	Good - Fair	G	G-F	G-F		adjacent, private	PRESERVE
1841	<i>Acer platanoides</i> (Norway maple)	50-60	Good - Fair	G-F	G-F	G-F		adjacent, private	PRESERVE
1842	<i>Acer platanoides</i> (Norway maple)	30-40	Poor	P	P	P	10% live crown; codominant stem removed in past; one of three branches alive	adjacent, private	PRESERVE
1843	<i>Acer platanoides</i> (Norway maple)	55-65	Fair - Poor	F	F-P	F	Old trunk wound east side at 4 m; crack on largest branch; 15 cm diameter dead branch; 10 cm diameter dead branch extending east	adjacent, private	PRESERVE
1844	<i>Acer saccharinum</i> (silver maple)	70-80	Fair	F	F	F	Codominant stems at 2 m with seam below union; 15 cm diameter cavity at old pruning wound at 3 m; crown somewhat sparse	boundary (private)	PRESERVE
1845	<i>Fraxinus pennsylvanica</i> (green ash)	20-25	Dead				EAB	private, subject site	Remove
1846	<i>Juglans nigra</i> (black walnut)	40-50	Fair - Poor	P	F-P	F-P	Large wound (tear out) on south side; moderate small dead wood; leader dead	adjacent, private	PRESERVE
1847	<i>Rhamnus cathartica</i> (European buckthorn)	10-15, 5-10	Poor	P	P	F-P	Significant trunk lean west; top of smaller stem failed	private, subject site	PRESERVE
1848-1852	NP								
1853	<i>Quercus rubra</i> (red oak)	15-20	F	P	G	G	Growing through chain link fence at base and at 15 m; some additional branches removed near base; fence causing wound	private, subject site	PRESERVE
1854	<i>Acer platanoides</i> (Norway maple)	5-10 X3	Fair	F	F	G	Limited view behind wooden fence	adjacent, private	PRESERVE

Tag No.	Species	DBH	Overall Rating	Trunk	Crown	Health	Observations	Ownership	Action
1855	<i>Salix fragilis</i> (crack willow)	45-55, 30-40 x2	F	F	F	G	Codominant stems; two stems on minor lean to east, third stem lean to west; limited visibility behind fence; crown extends to berm, but very high	adjacent, private	PRESERVE
1856	<i>Acer platanoides</i> (Norway maple)	20-30, 10-15	Fair	F-P	F	G	Limited view; codominant stems fused; old trunk wound on northeast side on smaller stem; crown extends onto subject site	adjacent, private	PRESERVE
1857	NP								
1858	<i>Gleditsia triacanthos</i> (honey locust)	40-50	Good	G	G	G	One 10 cm and 5 cm diameter dead branch extending onto subject site	adjacent, private	PRESERVE
1859	<i>Gleditsia triacanthos</i> (honey locust)	30-40	Good - Fair	G	F	G-F	Crown asymmetrical due to shading	adjacent, private	PRESERVE
1860	<i>Picea pungens</i> (Colorado spruce)	35-45	Good - Fair	G	F	G	Narrow form; minor small diameter dead wood throughout	adjacent, private	PRESERVE
1861	<i>Fraxinus pennsylvanica</i> (green ash)	30-40	Dead					adjacent, private	PRESERVE
1862	<i>Morus alba</i> (white mulberry)	20-25	Fair - Poor	F	F-P	F	Asymmetrical extending only to west; competing with adjacent Scots pine	adjacent, private	PRESERVE
1863	<i>Pinus sylvestris</i> (Scots pine)	45-55	Good - Fair	G	G	F	Moderate to extensive sapsucker damage; crown sparse as often typical for species	adjacent, private	PRESERVE
1864	<i>Pinus sylvestris</i> (Scots pine)	25-35	Fair	F	P	F		adjacent, private	PRESERVE
1865	<i>Juglans nigra</i> (black walnut)	20	Good	G	G	G		private, subject site	Remove
1866	<i>Malus sp.</i> (crabapple)	10, 10, 8	Fair	F	F-P	G	Branches rubbing, crossing	private, subject site	Remove
1867	<i>Ulmus pumila</i> (Siberian elm)	19	Poor	F	F	P	Wet wood; systemic canker	private, subject site	Remove
1868	<i>Juglans nigra</i> (black walnut)	16	Good - Fair	G	F	F	Asymmetrical; limited branching due to shading	private, subject site	Remove

Tag No.	Species	DBH	Overall Rating	Trunk	Crown	Health	Observations	Ownership	Action
1869	<i>Juglans nigra</i> (black walnut)	19	Good - Fair	G	F	G-F	Asymmetrical due to shading	private, subject site	Remove
1870	<i>Juglans nigra</i> (black walnut)	15	Good - Fair	G	G-F	G	Asymmetrical due to shading	private, subject site	Remove
1871	<i>Juglans nigra</i> (black walnut)	17	Good - Fair	G-F	G-F	G-F	Dog-leg bend upper crown	private, subject site	Remove
1872	NP								
1873	<i>Juglans nigra</i> (black walnut)	16	Good - Fair	G	F	G-F	Slightly asymmetrical due to adjacent tree	private, subject site	Remove
1874	<i>Acer platanoides</i> (Norway maple)	17	Fair - Poor	G	F-P	F	Only branching to west; competing with adjacent	private, subject site	Remove
1875	<i>Acer platanoides</i> (Norway maple)	15.5	Fair	F	G-F	Good	Poor flare and small basal wound west side	private, subject site	Remove
1876	<i>Juglans nigra</i> (black walnut)	7,7,6.5	Poor	P	G	G	Suckers from cut stem	private, subject site	Remove
1877	<i>Acer negundo</i> (Manitoba maple)	16, 14	Poor	P	P	G	Tree growing into chain link fence; leader topped in past; moderate dieback of one stem	private, subject site	Remove
1878	NP								
1879	<i>Acer platanoides</i> (Norway maple)	16	Good - Fair	F	G	G	Poor flare; likely girdling root	private, subject site	Remove
1880	<i>Acer platanoides</i> (Norway maple)	16	Fair	G	F-P	G-F	Narrow-angled union with included bark between main branches	private, subject site	Remove

Tag No.	Species	DBH	Overall Rating	Trunk	Crown	Health	Observations	Ownership	Action
1881	<i>Populus alba</i> (European white poplar)	15	Dead					private, subject site	Remove
1882	<i>Populus alba</i> (European white poplar)	13, 11	Dead					private, subject site	Remove
1883	<i>Juglans nigra</i> (black walnut)	5,5,5	Fair - Poor	P	G	G	Suckers from cut stem	private, subject site	Remove
1884	<i>Populus alba</i> (European white poplar)		Poor	P	P	P	10% live crown	adjacent, TBD	PRESERVE
1885	<i>Populus alba</i> (European white poplar)		Poor	P	P	P	5% live crown	adjacent, TBD	PRESERVE
1886	<i>Acer negundo</i> (Manitoba maple)	10,7,5	Fair - Poor	P	F	G	Metal bar engulfed in lower trunk; codominant stems with start of included bark	adjacent, TBD	PRESERVE
1887	<i>Acer negundo</i> (Manitoba maple)	9, 6, 4	Poor	P	F	G	Codominant stems near ground; narrow-angled union with included bark; stems fused just above union	adjacent, TBD	PRESERVE
1888	<i>Acer negundo</i> (Manitoba maple)	11, 9	Poor	P	P	P	Codominant stems with included bark at 1.1m; on edge of berm; competition with adjacent trees	adjacent, TBD	PRESERVE
1889	<i>Acer negundo</i> (Manitoba maple)	11,9	Poor	P	P	P	Codominant stems with included bark at 60cm; on edge of berm; competing; lean moderate	adjacent, TBD	PRESERVE
1890	<i>Acer negundo</i> (Manitoba maple)	7, 7, 8	Poor	P	P	F	3 stems at same point of attachment with included bark; competition from adjacent trees	adjacent, TBD	PRESERVE
1891	<i>Acer negundo</i> (Manitoba maple)	6,6,4	Fair - Poor	F-P	F-P	F	Codominant stems near ground; minor lean; competition from adjacent trees	adjacent, TBD	PRESERVE
1892	<i>Acer negundo</i> (Manitoba maple)	12,5	Fair - Poor	F-P	F-P	F	Codominant stems with start of included bark	adjacent, TBD	PRESERVE
1893	<i>Acer negundo</i> (Manitoba maple)	5, 15	Poor	P	F	F	Codominant stems with included bark joined at ground; poor flare; minor lean; competition from adjacent	adjacent, TBD	PRESERVE

Tag No.	Species	DBH	Overall Rating	Trunk	Crown	Health	Observations	Ownership	Action
1894	<i>Acer negundo</i> (Manitoba maple)	9,9	Fair - Poor	F-P	F-P	F	Start included bark at union 10 cm from ground, asymmetrical crown from competition with adjacent	adjacent, TBD	PRESERVE
1895	<i>Acer negundo</i> (Manitoba maple)	13,5	Poor	P	F	G	Significant lean south; poor flare	adjacent, TBD	PRESERVE
1896	<i>Acer negundo</i> (Manitoba maple)	7,7,3	Fair - Poor	F	F-P	F	Asymmetrical crown; competition with adjacent trees	private, subject site	Remove
1897	<i>Fraxinus pennsylvanica</i> (green ash)	19	Dead					private, subject site	Remove
1898	<i>Acer negundo</i> (Manitoba maple)	10, 8,4	Poor	P	P	G-F	Multi-stem suckers; codominant stems joined at ground with poor unions; growing at base of concrete	private, subject site	Remove
1899	<i>Acer negundo</i> (Manitoba maple)	15,9	Poor	P	F	G-F	Growing at edge of concrete pit; open cracks at unions	private, subject site	Remove
1900	<i>Fraxinus pennsylvanica</i> (green ash)	16	Dead					private, subject site	Remove
1901	<i>Acer saccharinum</i> (silver maple)	15	Fair - Poor	F	F-P	G	Minor trunk lean; epicormic shoots along trunk	private, subject site	Remove
1902	<i>Acer negundo</i> (Manitoba maple)	10,6,4	Poor	P	P	G	Growing on edge of concrete pit; codominant stems with narrow unions and included bark; near tree #476	private, subject site	Remove
1903	<i>Salix fragilis</i> (crack willow)	7,4,5	Poor	P	P	G	Multi stem suckers close to tree #381	private, subject site	Remove
1904	<i>Acer negundo</i> (Manitoba maple)	8,9,11	Poor	P	P	P	Girdled near base; trunk lean east; competition with adjacent trees; near #384	private, subject site	Remove

Tag No.	Species	DBH	Overall Rating	Trunk	Crown	Health	Observations	Ownership	Action
1905	<i>Populus deltoides</i> (Eastern cottonwood)	15,10	Fair	F	G	F	Two stems from ground; late to leaf out, but lots of live buds	private, subject site	Remove
1906	<i>Acer negundo</i> (Manitoba maple)	18	Fair - Poor	F-P	F-P	F	Base growing over concrete; minor lean; competition with adjacent trees	private, subject site	Remove
1907	<i>Fraxinus pennsylvanica</i> (green ash)	16	Dying	P	P	P	Dying; epicormic shoots; EAB	private, subject site	Remove
1908	<i>Fraxinus pennsylvanica</i> (green ash)	15	Dead					private, subject site	Remove
1909	<i>Acer platanoides</i> (Norway maple)	12,14	Fair	F-P	F-P	G	Girdling root west; codominant stems with included bark at 1.2 m	private, subject site	Remove
1910	<i>Acer platanoides</i> (Norway maple)	16	Good - Fair	G	G-F	G	Very large structural root above ground; growing on steep slope	private, subject site	Remove
1911	<i>Acer platanoides</i> (Norway maple)	10,6,7	Fair - Poor	P	G	G	Codominant stems from ground; narrow-angled union with included bark; on steep slope	private, subject site	Remove
1912	<i>Malus sp.</i> (crabapple)	7,7,12	Fair - Poor	F-P	F-P	G	Codominant stems near ground with small wounds near ground; asymmetrical due to competition from adjacent trees	private, subject site	Remove
1913	<i>Malus sp.</i> (crabapple)	8,6,4	Fair - Poor	F-P	F-P	G	Codominant stems near ground; asymmetrical due to competition from adjacent	private, subject site	Remove
1914	<i>Malus sp.</i> (crabapple)	8,10	Poor	P	F-P	G-F	Significant lean; codominant stems at ground level	private, subject site	Remove
1915	<i>Malus sp.</i> (crabapple)	7,7,8	Fair	F-P	F	G	Additional stems growing from ground; on slope	private, subject site	Remove

Tag No.	Species	DBH	Overall Rating	Trunk	Crown	Health	Observations	Ownership	Action
1916	<i>Malus sp.</i> (crabapple)	11,7,7	Fair	F-P	F	F	Multi-stem at 30cm above ground; narrow-angled unions with included bark	private, subject site	Remove
1917	<i>Malus sp.</i> (crabapple)	7,9,7	Fair - Poor	F-P	F	F	Multi-stem at 30cm above ground; narrow-angled unions with included bark	private, subject site	Remove
1918	<i>Acer platanoides</i> (Norway maple)	18	Fair - Poor	F-P	F	F	Narrow open seam west side of trunk	private, subject site	Remove
1919	<i>Rhamnus cathartica</i> (European buckthorn)	10,11,9	Poor	F-P	P	P	Fused stems; crown sparse	private, subject site	Remove
1920	<i>Salix fragilis</i> (crack willow)	23, 7, 14	Poor	P	P	F	Partially girdled by beaver, additional stem failed; at edge of water	private, subject site	Remove
1921	<i>Salix fragilis</i> (crack willow)	16	Poor	P	P	F-P	Additional stem removed; large cavity at base	private, subject site	Remove
1922	<i>Sorbus aucuparia</i> (European mountain ash)	6,6,7	Good - Fair	F	G	G	Multi stem at ground level; on slope	private, subject site	Remove
1923	<i>Acer platanoides</i> (Norway maple)	10, 11, 7	Fair	F	F	G-F	Codominant branches with narrow unions	private, subject site	Remove
1924	<i>Acer platanoides</i> (Norway maple)	15	Fair	F-P	G	G	Poor flare; on steep slope	private, subject site	Remove
1925	<i>Rhamnus cathartica</i> (European buckthorn)	8, 8, 10	Fair - Poor	F-P	F-P	F-P	Moderate crown dieback; asymmetrical crown due to competition	private, subject site	Remove
1926	<i>Acer platanoides</i> (Norway maple)	17	Fair	F	G	F		private, subject site	Remove

Tag No.	Species	DBH	Overall Rating	Trunk	Crown	Health	Observations	Ownership	Action
1927	<i>Acer platanoides</i> (Norway maple)	17	Fair	F	F	F	Somewhat asymmetrical crown due to shading	private, subject site	Remove
1928	<i>Acer platanoides</i> (Norway maple)	28	Fair	F	G	G-F	On crest of drop- off to pond	private, subject site	Remove
1929	<i>Acer platanoides</i> (Norway maple)	16	Fair	F	F-P	G-F	On steep slope; poor flare; moderate vitality	private, subject site	Remove
1930	<i>Acer platanoides</i> (Norway maple)	34, 21	Fair - Poor	F-P	G	F-P	Additional stem removed, stump remaining	private, subject site	Remove
1931	<i>Populus deltoides</i> (Eastern cottonwood)	18	Poor	P	F	F	Growing at edge of pond; large basal wound; significant lean over pond	private, subject site	Remove
1932	<i>Populus deltoides</i> (Eastern cottonwood)	23	Fair - Poor	P	G	G	Codominant stem 30 cm in diameter removed at ground	private, subject site	Remove
1933	<i>Acer negundo</i> (Manitoba maple)	10, 8	Fair - Poor	F-P	F	F	Codominant stems at ground level with narrow- angled union; grapevine in crown	private, subject site	Remove
1934	<i>Populus tremuloides</i> (trembling aspen)	15	Dead					private, subject site	Remove
1935	<i>Acer platanoides</i> (Norway maple)	17	Poor	P	G	G-F	Growing at edge of concrete pit	private, subject site	Remove
1936	<i>Fraxinus pennsylvanica</i> (green ash)	7, 6, 5	Dying	P	P	P	5% live crown; EAB symptoms - bark peeling, epicormic shoots	private, subject site	Remove
1937	<i>Populus deltoides</i> (Eastern cottonwood)	19	Good	G	G	G		private, subject site	Remove

Tag No.	Species	DBH	Overall Rating	Trunk	Crown	Health	Observations	Ownership	Action
1938	<i>Populus deltoides</i> (Eastern cottonwood)	16	Fair	G	F	G-F	Codominant stems at 2 m with poor aspect ratio and stems diverging	private, subject site	Remove
1939	<i>Populus deltoides</i> (Eastern cottonwood)	20	Good	G	G	G		private, subject site	Remove
1940	<i>Ulmus pumila</i> (Siberian elm)	15	Fair - Poor	F	F-P	F-P	Moderate branch dieback; codominant branches at 3 m with included bark	private, subject site	Remove
1941	<i>Populus deltoides</i> (Eastern cottonwood)	16	Good - Fair	G	F	F	Base 10 cm from tree #1942	private, subject site	Remove
1942	<i>Salix fragilis</i> (crack willow)	16	Fair - Poor	F	F-P	G	Large diameter branch at 75 cm with poor aspect ratio and seam at union	private, subject site	Remove
1943	<i>Acer platanoides</i> (Norway maple)	31	Fair	F	F	F	Somewhat asymmetrical crown due to adjacent trees	private, subject site	Remove
1944	<i>Fraxinus pennsylvanica</i> (green ash)	27	Dead					private, subject site	Remove
1945	<i>Fraxinus pennsylvanica</i> (green ash)	15	Dead					private, subject site	Remove
1946	<i>Populus deltoides</i> (Eastern cottonwood)	20	Good	G	G	G		private, subject site	Remove
1947	<i>Salix fragilis</i> (crack willow)	17	Good	G	G	G		private, subject site	Remove
1948	<i>Populus deltoides</i> (Eastern cottonwood)	17	Fair	G	F	G	Limited branching, only at top of stem	private, subject site	Remove

Tag No.	Species	DBH	Overall Rating	Trunk	Crown	Health	Observations	Ownership	Action
1949	<i>Populus deltoides</i> (Eastern cottonwood)	20	Good	G	G	G		private, subject site	Remove
1950	<i>Populus deltoides</i> (Eastern cottonwood)	16	Fair	G	F	F	Crown somewhat sparse	private, subject site	Remove
1951	<i>Populus deltoides</i> (Eastern cottonwood)	22	Fair	F	F	F	Poor flare south side, downslope; codominant branches in upper crown; wound on west branch	boundary (P & P)	PRESERVE
1952	<i>Ulmus pumila</i> (Siberian elm)	20	Fair	G	F-P	F-P	Moderate twig dieback; codominant branches in upper crown with included bark	adjacent, provincial	PRESERVE
1953	<i>Ulmus pumila</i> (Siberian elm)	24	Fair	F-P	F	F	Codominant stems at ground with included bark	adjacent, provincial	PRESERVE
1954	<i>Populus deltoides</i> (Eastern cottonwood)	24	Good	G-F	G	G		boundary (P & P)	PRESERVE
1955	<i>Populus deltoides</i> (Eastern cottonwood)	19	Good - Fair	G	F	G	Codominant in upper crown with fair union, poor aspect ratio	adjacent, provincial	PRESERVE
1956	<i>Populus deltoides</i> (Eastern cottonwood)	10, 8, 6	Poor	P	P	P	Suckering from cut stump; narrow-angled union at ground level	private, subject site	Remove
1957	<i>Tilia americana</i> (basswood)	8, 7	Fair - Poor	P	G	G	Codominant from ground with included bark at union	adjacent, provincial	PRESERVE
1958	<i>Acer platanoides</i> (Norway maple)	20	Fair - Poor	P	F-P	G	Growing from base of #1777; moderate lean due to competition	adjacent, provincial	PRESERVE
1959	<i>Juglans nigra</i> (black walnut)	19	Poor	F-P	P	G	Poor flare on east side; codominant branch in crown failed; asymmetrical crown due to competition	private, subject site	Remove
1960	<i>Acer platanoides</i> (Norway maple)	17	Fair - Poor	F-P	P	G	Poor flare downslope; asymmetrical crown	private, subject site	Remove
1961	<i>Acer platanoides</i> (Norway maple)	16	Fair - Poor	F	F-P	G	Additional small stems within grouping; asymmetrical crown	private, subject site	Remove

Tag No.	Species	DBH	Overall Rating	Trunk	Crown	Health	Observations	Ownership	Action
1962	Acer platanoides (Norway maple)	12, 8	Poor	P	P	P	Codominant stems at ground; top dead; 5 cm from # 1229	private, subject site	Remove
1963	Acer platanoides (Norway maple)	15	Fair - Poor	F-P	F	F	Bend at base	private, subject site	Remove
1964	Acer platanoides (Norway maple)	35	Fair	F	F	F	Additional 2 stems removed	private, subject site	Remove
1965	Acer negundo (Manitoba maple)	13, 8, 7	Fair - Poor	F-P	F	F-P	Codominant; crown somewhat sparse	private, subject site	Remove
1966	Acer saccharinum (silver maple)	16	Fair - Poor	P	F	G-F	Significant trunk lean west	private, subject site	Remove
1967	Acer platanoides (Norway maple)	18	Fair - Poor	F-P	F-P	G	Moderate trunk lean; poor flare	private, subject site	Remove
1968	Morus alba (white mulberry)	14, 13, 8	Poor	P	F-P	F	Stems crossing and fused; moderate deadwood	private, subject site	Remove
1969	Malus sp. (crabapple)	6, 6, 4	Fair - Poor	P	F	F	Multiple stems at ground	private, subject site	Remove
1970	Juglans nigra (black walnut)	18	Good	G	G	G		private, subject site	Remove
1971	Juglans nigra (black walnut)	16	Good	G	G	G		private, subject site	Remove
1972	Fraxinus pennsylvanica (green ash)	16	Dead				EAB	private, subject site	Remove

Tag No.	Species	DBH	Overall Rating	Trunk	Crown	Health	Observations	Ownership	Action
1973	Acer platanoides (Norway maple)	15	Fair	F	F	F	Minor trunk lean west	private, subject site	Remove
1974	Acer negundo (Manitoba maple)	11, 6	Fair - Poor	F	F-P	F-P	Minor twig dieback; included bark at union 60 cm from ground	private, subject site	Remove
1975	Juglans nigra (black walnut)	15	Good	G	G	G		private, subject site	Remove
1976	Juniperus Virginiana (Juniper)	12, 11	Fair - Poor	F	F-P	F-P	Crown somewhat sparse due to shade	private, subject site	Remove
1977	Acer saccharinum (silver maple)	18, 16, 12	Poor	P	P	P	Multiple stems, additional stems dead	private, subject site	Remove
1978	Acer platanoides (Norway maple)	16	Good	G	G	G		private, subject site	Remove
1979	Acer negundo (Manitoba maple)	15	Poor	P	P	G	Growing under adjacent tree	private, subject site	Remove
1980	Juglans nigra (black walnut)	16	Fair	F	G-F	F	Codominant stems at 15 m; narrow-angled union with included bark	private, subject site	Remove
1981	Fraxinus pennsylvanica (green ash)	15	Dead				EAB	private, subject site	Remove
1982	Juglans nigra (black walnut)	30	Good - Fair	G	F	G-F		private, subject site	Remove
1983	Acer negundo (Manitoba maple)	22	Poor	P	F-P	F	Significant lean east	private, subject site	Remove

Tag No.	Species	DBH	Overall Rating	Trunk	Crown	Health	Observations	Ownership	Action
1984	Acer platanoides (Norway maple)	17	Fair - Poor	F	F-P	G	Codominant stems at 16m with included bark	private, subject site	Remove
1985	Acer negundo (Manitoba maple)	17	Poor	P	P	G	Horizontal	private, subject site	Remove
1986	Fraxinus pennsylvanica (green ash)	15	Dead				EAB	private, subject site	Remove
1987	Acer platanoides (Norway maple)	18	Poor	P	P	G	Growing through chain link fence; extensive grape in crown	private, subject site	Remove
1986	Acer platanoides (Norway maple)	18	Poor	P	P	G		private, subject site	Remove
1988	Fraxinus pennsylvanica (green ash)	19, 15	Dead				EAB	private, subject site	Remove
1989	Tilia cordata (Littleleaf linden)	24	Good	G	G	G		private, subject site	Remove
1990	Tilia cordata (Littleleaf linden)	21	Fair	G	F-P	F	Multiple branches at same point of attachment and fused	private, subject site	Remove
1991	Tilia cordata (Littleleaf linden)	21	Fair	G	F-P	F		private, subject site	Remove
1992	Tilia cordata (Littleleaf linden)	21	Good - Fair	G	F	G	Growing within island beside bus stop	private, subject site	Remove
1993	Picea pungens (Colorado spruce)	33	Good	G	G	G		private, subject site	Remove

Tag No.	Species	DBH	Overall Rating	Trunk	Crown	Health	Observations	Ownership	Action
1994	<i>Syringa reticulata</i> (Japanese silk lilac)	20	Fair - Poor	G	F-P	F	Asymmetrical crown only to east	private, subject site	Remove
1995	<i>Syringa reticulata</i> (Japanese silk lilac)	32	Fair - Poor	G	P	G	Asymmetrical crown due to competition	private, subject site	Remove
1996	<i>Syringa reticulata</i> (Japanese silk lilac)	13, 11, 11	Fair	F	F	F	Codominant stems at 60 cm with start of included bark	private, subject site	Remove
1997	<i>Syringa reticulata</i> (Japanese silk lilac)	13, 12, 8	Poor	F	P	G	Growing under #1998; stems bending; asymmetrical	private, subject site	Remove
1998	<i>Picea pungens</i> (Colorado spruce)	36	Good	G	G	G		private, subject site	Remove
1999	<i>Syringa reticulata</i> (Japanese silk lilac)	21	Good - Fair	G	F	F	Minor small diameter dead wood	private, subject site	Remove
2000	<i>Syringa reticulata</i> (Japanese silk lilac)	26	Good - Fair	G	F	G	Codominant branches at 15 m with included bark; competing with adjacent tree	private, subject site	Remove
2001	<i>Picea pungens</i> (Colorado spruce)	27	Good - Fair	G	G	G	Surface roots with wounds extending to fence	private, subject site	Remove
2002	<i>Picea pungens</i> (Colorado spruce)	24	Good	G	G	G	Extensive surface roots to west	private, subject site	Remove
2003	<i>Pinus nigra</i> (Austrian pine)	34	Good - Fair	G	F	G	Codominant stems at 2 m with narrow-angled union and included bark	private, subject site	Remove
2004	<i>Picea pungens</i> (Colorado spruce)	22	Good	G	G	G		private, subject site	Remove

Tag No.	Species	DBH	Overall Rating	Trunk	Crown	Health	Observations	Ownership	Action
2005	<i>Pinus Nigra</i> (Austrian pine)	24, 19, 12	Fair - Poor	F	F-P	F	Asymmetrical due to shade	private, subject site	Remove
2006	<i>Pinus Nigra</i> (Austrian pine)	36	Good - Fair	G	F	G	Somewhat asymmetrical due to shading	private, subject site	Remove
2007	<i>Acer platanoides</i> (Norway maple)	21	Fair	G	F	F	Girdling root west side	private, subject site	Remove
2008	<i>Acer platanoides</i> (Norway maple)	20	Fair - Poor	F-P	F-P	F	Old tear out north side with crown dieback above wound	private, subject site	Remove

Tag No.	Species	DBH	Overall Rating	Trunk	Crown	Health	Observations	Ownership	Action
2009	Acer platanoides (Norway maple)	16	Fair	G	F	F		private, subject site	Remove
2010	Acer platanoides (Norway maple)	16	Fair - Poor	F-P	F-P	F-P	Crack on north side of trunk; basal wound north side	private, subject site	Remove
2011	<i>Picea glauca</i> (white spruce)	18	Fair	G	F	F	Crown somewhat sparse, moderate vitality	private, subject site	Remove
2012	<i>Pinus strobus</i> (White pine)	16, 7	Fair	F	F	G	Branch stubs along trunk	private, subject site	Remove
2013	<i>Picea glauca</i> (white spruce)	24	Good	G	G	G	Branching to ground	private, subject site	Remove
2014	<i>Pinus nigra</i> (Austrian pine)	26	Fair	F	F	F	Minor lean east; crown somewhat sparse	private, subject site	Remove
2015	Acer platanoides (Norway maple)	20	Good - Fair	F	F	G	Extensive surface roots with wounds	private, subject site	Remove
2016	Acer platanoides (Norway maple)	37	Fair - Poor	F	F-P	P	50% live crown; wound on south side near base; extensive girdling roots	private, subject site	Remove
2017	<i>Tilia cordata</i> (Littleleaf linden)	21	Good - Fair	G	F	G		private, subject site	Remove
2019	<i>Fraxinus pennsylvanica</i> (green ash)	23, 18	Dead				EAB	private, subject site	Remove
2020	<i>Juglans nigra</i> (black walnut)	43	Good	G	G	G		private, subject site	Remove

Tag No.	Species	DBH	Overall Rating	Trunk	Crown	Health	Observations	Ownership	Action
2021	Fraxinus pennsylvanica (green ash)	32	Dying	P	P	P	5% live crown; EAB	private, subject site	Remove
2022	Acer platanoides (Norway maple)	20, 22	Poor	P	P	F-P	Growing through chain link fence	private, subject site	Remove
2023	Acer platanoides (Norway maple)	36	Good	G	G	G	Side of base of tree growing into fence	private, subject site	Remove
2024	Populus deltoides (Eastern cottonwood)	35, 21	Dead					private, subject site	Remove
2025	Acer platanoides (Norway maple)	20, 24	Good	G	G	G		Municipal	Remove
2026	Acer platanoides (Norway maple)	31.5	Good - Fair	F	F	G	Old wound on east side of trunk 2m in length; girdling root south side; surface roots	Municipal	Remove
2027	Acer platanoides (Norway maple)	20	Fair	F	F	F	Seam on north side	Municipal	Remove
2028	Acer platanoides (Norway maple)	37	Good	G	G	G	Small basal wound on east side	Municipal	Remove
2029	Acer platanoides (Norway maple)	31	Fair	G	F	F	Crown somewhat sparse at top	Municipal	Remove
2030	Acer platanoides (Norway maple)	24.5	Good - Fair	G	F	G	Somewhat asymmetrical crown	Municipal	PRESERVE
2031	Acer platanoides (Norway maple)	36.5	Good	G	G	G		Municipal	PRESERVE
2032	Acer platanoides (Norway maple)	20.5	Fair - Poor	G	F-P	F-P	Crown asymmetrical; moderate dieback, competing with adjacent trees	Municipal	PRESERVE
2033	Acer platanoides (Norway maple)	31	Good - Fair	G	F	F	Crown somewhat sparse due to competition	Municipal	PRESERVE
2034	Acer platanoides (Norway maple)	21.5	Good - Fair	G	G-F	G-F		Municipal	PRESERVE

Tag No.	Species	DBH	Overall Rating	Trunk	Crown	Health	Observations	Ownership	Action
2035	<i>Acer saccharinum</i> (silver maple)	12, 10.5, 8	Poor	P	P	F	Growing through chain link fence; three branches topped with suckers above; stems fused near union	private, subject site	PRESERVE
2036	<i>Thuja occidentalis</i> (White cedar)	15-20	Poor	P	P	P	15% live crown; additional stem removed; stems bending; extensive grape in crown	private, subject site	PRESERVE
2037	<i>Betula papyrifera</i> (paper birch)	20-25	Good	F	G	G	Minor bend in trunk	adjacent, private	PRESERVE
2038	<i>Quercus rubra</i> (red oak)	15	Fair	G-F	F	G	immediately adjacent to chain link fence on adjacent property	adjacent, private	PRESERVE
2039	<i>Acer saccharum</i> (sugar maple)	40-50	Good	G	G	G		adjacent, private	PRESERVE
2040	<i>Pinus sylvestris</i> (Scots pine)	40-50	Fair - Poor	F	P	F-P	Leader lost; old trunk wound on east side at approximately 6 m, 75 cm in length and 5 cm width; an additional wound in upper crown; asymmetrical; crown sparse as often typical for species	adjacent, private	PRESERVE
2040	<i>Acer platanoides</i> (Norway maple)	15.5	Fair - Poor	F-P	F-P	G-F	Trunk at 2m is growing over chain link fence; barbed wire causing wound; asymmetrical crown due to shading	private, subject site	PRESERVE
2041	<i>Rhamnus cathartica</i> (European buckthorn)	10, 8, 6	Fair - Poor	P	P	G	Codominant stems near ground; growing over barbed wire at 2 m, causing a wound; branches crossing causing wounds	private, subject site	PRESERVE
2042	<i>Acer platanoides</i> (Norway maple)	17.5	Fair - Poor	F	F-P	G	Leaning over chain link fence, self-correcting; large structural roots extending north; asymmetrical crown extending only east	private, subject site	PRESERVE
2043	<i>Malus</i> sp. (crabapple)	15-20	Fair - Poor	F	F-P	F	Base touching chain link fence; minor lean west; competing with adjacent trees, asymmetrical only extending west	private, subject site	PRESERVE
2044	<i>Picea glauca</i> (white spruce)	17	Fair - Poor	G	F	F-P	Sparse crown; leader lost in past; small trunk wound on south side	private, subject site	PRESERVE
2045	<i>Acer platanoides</i> (Norway maple)	16	Fair - Poor	P	F	G	Growing through chain link fence; conflict with adjacent tree	private, subject site	PRESERVE

Tag No.	Species	DBH	Overall Rating	Trunk	Crown	Health	Observations	Ownership	Action
2046	<i>Acer platanoides</i> (Norway maple)	15	Fair	F	F	G	Epicormic shoots on lower trunk likely due to recent adjacent tree removals	private, subject site	PRESERVE
2047	<i>Picea glauca</i> (white spruce)	15.5	Fair - Poor	F	F-P	F	Limited live crown due to shading; wound at base on west side approximately 1/4 of circumference	private, subject site	PRESERVE
2048	<i>Picea glauca</i> (white spruce)	15.5	Fair - Poor	P	P	F	Significant trunk lean east; limited live crown to top	private, subject site	PRESERVE
2049	<i>Fraxinus pennsylvanica</i> (green ash)	5-10 X2	Dead				EAB	adjacent, private	PRESERVE
2050	<i>Fraxinus pennsylvanica</i> (green ash)	30-40	Dead				EAB	private, subject site	Remove
2051	<i>Acer platanoides</i> (Norway maple)	17	Fair	F-P	F	G	Growing into chain link fence	private, subject site	PRESERVE
2052	<i>Acer platanoides</i> (Norway maple)	17	Fair - Poor	F-P	F-P	G	Growing through chain link fence; asymmetrical crown	private, subject site	PRESERVE
2053	<i>Fraxinus pennsylvanica</i> (green ash)	40-50	Dead				EAB	adjacent, private	PRESERVE
2054	<i>Fraxinus pennsylvanica</i> (green ash)	20-30	Dead				EAB	adjacent, private	PRESERVE
2055	<i>Acer platanoides</i> (Norway maple)	15-20	Poor	P	P	G	Narrow open crack length of trunk	boundary (private)	PRESERVE
2056	<i>Acer platanoides</i> (Norway maple)	16	Fair - Poor	F-P	F-P	G	Growing through chain link fence; asymmetrical crown	private, subject site	PRESERVE
2057	<i>Acer platanoides</i> (Norway maple)	60-70	Fair - Poor	P	G	G	Significant trunk lean east over property line due to competition (adjacent trees removed)	boundary (private)	PRESERVE

Tag No.	Species	DBH	Overall Rating	Trunk	Crown	Health	Observations	Ownership	Action
2058	<i>Acer platanoides</i> (Norway maple)	15-25	Poor	P	P	F	Growing through fence at base; dogleg bend in trunk	boundary (private)	PRESERVE
2059	<i>Fraxinus pennsylvanica</i> (green ash)	35-45	Dead				EAB	private, subject site	Remove
2060	<i>Acer platanoides</i> (Norway maple)	20-30	Fair	F	F	G		boundary (private)	PRESERVE
2061	<i>Acer platanoides</i> (Norway maple)	20-30	Fair - Poor	F-P	F	G	Trunk growing into top rail of fence; minor lean east	boundary (private)	PRESERVE
2062	<i>Pinus strobus</i> (white pine)	70-80	Good - Fair	G	F	G-F		adjacent, private	PRESERVE
2063	<i>Acer platanoides</i> (Norway maple)	55-65	Good - Fair	G	G	G	Minor lean south	adjacent, private	PRESERVE
2064	<i>Fraxinus pennsylvanica</i> (green ash)	15	Dying	F-P	F	F	50% live crown; EAB exit holes	private, subject site	PRESERVE
2065	<i>Fraxinus pennsylvanica</i> (green ash)	16	Dying	F	P	P	30% live crown; EAB exit holes	private, subject site	PRESERVE
2066	<i>Acer platanoides</i> (Norway maple)	30-40	Fair	F-P	G	G	Growing through chain link fence; additional stem removed from west side	boundary (private)	PRESERVE
2067	<i>Pinus strobus</i> (white pine)	40-50	Fair	G	F	F	Crown dead on east side with epicormic shoots along trunk	adjacent, private	PRESERVE
2068	<i>Salix alba</i> (white willow)	24, 23, 20	Good - Fair	G	F	F	Additional 4 smaller stems	adjacent, private	PRESERVE
2069	<i>Ulmus pumila</i> (Siberian elm)	16	Fair - Poor	G	F	F-P		private, subject site	Remove
2070	<i>Populus alba</i> (European white poplar)	15.5	Poor	F	P	P	15% live crown	adjacent, TBD	PRESERVE
2071-2999 Tag #s not used									

Tag No.	Species	DBH	Overall Rating	Trunk	Crown	Health	Observations	Ownership	Action
3000	<i>Populus alba</i> (European white poplar)	27	Fair - Poor	G	P	P	40% live crown; extensive crown dieback.	adjacent, provincial	PRESERVE
3001	<i>Populus alba</i> (European white poplar)	19	Poor	F-P	P	P	30% live crown; extensive crown dieback; poor trunk flare.	adjacent, provincial	PRESERVE
3002	<i>Populus alba</i> (European white poplar)	37	Fair - Poor	G	P	P	40% live crown; extensive crown dieback.	adjacent, provincial	PRESERVE
3003	<i>Populus alba</i> (European white poplar)	16	Poor	F	P	P	20% live crown	adjacent, provincial	PRESERVE
3004	<i>Acer platanoides</i> (Norway maple)	17.5	Fair	F	F	F	Base of tree pressing against fence	adjacent, provincial	PRESERVE
3005	<i>Acer negundo</i> (Manitoba maple)	14, 13.5	Poor	P	P	F	Codominant stems at 30 cm from ground with included bark; north stem engulfing chain link fence	adjacent, provincial	PRESERVE
3006	<i>Juglans nigra</i> (black walnut)	17	Fair	F	F	F	Base against chain link fence	adjacent, provincial	PRESERVE
3007	<i>Populus alba</i> (European white poplar)	26.5, 14	Fair - Poor	F	P	P	50% live crown; base against fence	adjacent, provincial	PRESERVE
3008	<i>Populus alba</i> (European white poplar)	17	Poor	F	P	P	30% live crown; base against fence.	adjacent, provincial	PRESERVE
3009	<i>Populus alba</i> (European white poplar)	19	Dead					adjacent, provincial	PRESERVE
3010	<i>Populus alba</i> (European white poplar)	15.5	Poor	P	P	P	Moderate trunk lean over fence; 20% live crown	adjacent, provincial	PRESERVE
3011	<i>Populus alba</i> (European white poplar)	15.5	Poor	F	P	P	30% live crown.	adjacent, provincial	PRESERVE

Tag No.	Species	DBH	Overall Rating	Trunk	Crown	Health	Observations	Ownership	Action
3012	<i>Populus alba</i> (European white poplar)	16	Poor	P	P	P	Failed at base, leaning north	adjacent, provincial	PRESERVE
3013	<i>Populus alba</i> (European white poplar)	38	Poor	F	P	P	15% live crown.	adjacent, provincial	PRESERVE
3014	<i>Acer negundo</i> (Manitoba maple)	13, 12.5, 11	Poor	P	P	F	Multi-stem with narrow unions and included bark; growing through wrought iron fence	adjacent, provincial	PRESERVE
3015	<i>Acer negundo</i> (Manitoba maple)	18.5, 16, 15	Poor	P	P	F	Multi-stem with narrow unions and included bark; growing through wrought iron fence; several stems horizontal	adjacent, provincial	PRESERVE
3016	<i>Populus alba</i> (European white poplar)	49	Poor	F	P	P	30% live crown.	adjacent, provincial	PRESERVE
3017	<i>Populus alba</i> (European white poplar)	26.5, 16, 14	Poor	P	P	P	Stems joined at ground with poor unions; 20% live crown	adjacent, provincial	PRESERVE
3018	<i>Acer negundo</i> (Manitoba maple)	13.5, 12	Poor	P	P	F	Additional stem failed	adjacent, provincial	PRESERVE
3019	<i>Salix fragilis</i> (crack willow)	49.5, 46, 30	Fair - Poor	P	F	G	Multiple stems joined at ground, growing over rock; stems diverging	adjacent, provincial	PRESERVE
3020	<i>Acer negundo</i> (Manitoba maple)	26	Poor	P	F	F	Wound at base due to rock; poor flare due to conflict with rocks	adjacent, provincial	PRESERVE
3021	<i>Ulmus pumila</i> (Siberian elm)	13.5, 11, 9	Poor	P	F	F	Codominant stems at 75 cm from ground with included bark at union; diverging branches	adjacent, provincial	PRESERVE
3022	<i>Ulmus pumila</i> (Siberian elm)	26, 25	Poor	P	F	F	Codominant stems at 1 m with narrow angle and included bark; very large surface root to east	adjacent, provincial	PRESERVE
3023	<i>Acer negundo</i> (Manitoba maple)	18, 17	Fair - Poor	P	P	F	Base growing into rock; included bark at union of stems	adjacent, provincial	PRESERVE
3024	<i>Acer negundo</i> (Manitoba maple)	27, 17	Poor	P	P	F-P	Codominant stems with branches fused above; poor flare; growing on boulders; moderate crown dieback	adjacent, provincial	PRESERVE
3025	<i>Fraxinus pennsylvanica</i> (green ash)	24	Dead				Marked for removal	adjacent, provincial	PRESERVE

Tag No.	Species	DBH	Overall Rating	Trunk	Crown	Health	Observations	Ownership	Action
3026	<i>Acer negundo</i> (Manitoba maple)	9, 7, 6.5	Fair - Poor	P	F	F	Multiple stems with narrow-angled union	adjacent, provincial	PRESERVE
3027	<i>Acer negundo</i> (Manitoba maple)	5.5, 5, 4	Poor	P	F	F	Multiple diverging stems (6 total) with narrow unions	adjacent, provincial	PRESERVE
3028	<i>Acer negundo</i> (Manitoba maple)	9, 7, 6.5	Poor	P	F	F	Stems growing from old stump with poor unions	adjacent, provincial	PRESERVE
3029	<i>Populus deltoides</i> (Eastern cottonwood)	36.5, 31	Fair - Poor	F-P	F	G	Codominant stems with narrow-angled union and included bark with seam below; girdling root east side against rocks surface roots with wounds extending to gravel path	adjacent, provincial	PRESERVE
3030	<i>Acer negundo</i> (Manitoba maple)	19.5	Poor	P	P	P	Codominant stems with one stem remaining, additional stem decaying stump; decay at union	adjacent, provincial	PRESERVE
3031	<i>Acer negundo</i> (Manitoba maple)	30, 26	Poor	P	P	P	Significant lean west; poor trunk flare below lean; old tear out with canker; significant crown dieback; growing against rock	adjacent, provincial	PRESERVE
3032	<i>Acer saccharinum</i> (silver maple)	33, 25.5, 22	Poor	P	F	F-P	4 stems joined at base growing into metal pipe and boulders; moderate crown dieback	adjacent, provincial	PRESERVE
3033	<i>Juglans nigra</i> (black walnut)	16	Good	G	G	G	5 cm from chain link fence	adjacent, provincial	PRESERVE
3034	<i>Acer negundo</i> (Manitoba maple)	13.5, 9, 6.5	Fair - Poor	P	F-P	F	Codominant stems with included bark at union; west stem on significant lean	adjacent, provincial	PRESERVE
3035	<i>Acer negundo</i> (Manitoba maple)	16.5	Poor	P	F	F	Trunk growing from rocks; girdled by beaver	private, subject site	PRESERVE
3036	<i>Rhus typhina</i> (staghorn sumac)	9, 8	Poor	P	P	F	Joined at base with seam at union; small basal wound; moderate lean due to shade	private, subject site	PRESERVE
3037	<i>Acer negundo</i> (Manitoba maple)	17, 16	Poor	P	P	F	Base growing against rock; wound on west stem with inner wood exposed, rubbing against adjacent tree; significant lean east	private, subject site	PRESERVE
3038	<i>Sorbus aucuparia</i> (European mountain ash)	23.5	Good - Fair	F	G	G	Small adjacent stem girdled by beaver	private, subject site	PRESERVE

Tag No.	Species	DBH	Overall Rating	Trunk	Crown	Health	Observations	Ownership	Action
3039	<i>Acer negundo</i> (Manitoba maple)	17, 14.5	Poor	P	P	G	Growing from rocks; large basal wound; codominant stems with included bark at union; branches rubbing	adjacent, provincial	PRESERVE
3040	<i>Salix fragilis</i> (crack willow)	50, 45, 29	Fair	P	F	G	Additional stem approximately 30 cm; codominant stems at ground; roots exposed due to soil erosion toward lake	adjacent, provincial	PRESERVE
3041	<i>Malus sp.</i> (apple)	29.5, 19.5, 19	Fair - Poor	F-P	F-P	F	Multistem from ground with narrow-angled unions; 15 cm dead limb fused with main trunk; asymmetrical	private, subject site	PRESERVE
3042	<i>Malus sp.</i> (apple)	24.5, 17.5, 14.5	Fair - Poor	F-P	F	F	Multistem from ground; wounds on root plate approximately 3/4 of circumference not significantly impacting health; moderate small diameter dead wood	private, subject site	PRESERVE
3043	<i>Malus sp.</i> (apple)	12, 10, 9	Poor	P	P	P	Multi-stem from ground; two stems mostly dead; wounds at base with roots on south side exposed near base	private, subject site	PRESERVE
3044	<i>Acer negundo</i> (Manitoba maple)	21	Poor	P	F	F	Growing from rocks with wounds at base; moderate lean west; girdled by rocks	private, subject site	PRESERVE
3045	<i>Salix fragilis</i> (crack willow)	33.5	Dead					adjacent, provincial	PRESERVE
3046	<i>Acer platanoides</i> (Norway maple)	22, 19, 19	Poor	P	F-P	F	Roots exposed due to erosion toward lake; codominant stems with included bark at union; asymmetrical crown	private, subject site	PRESERVE
3047	<i>Acer platanoides</i> (Norway maple)	27.5	Fair - Poor	F	F-P	F	Growing 15 cm from tree 3046; base against rocks; asymmetrical crown	private, subject site	PRESERVE
3048	<i>Ailanthus altissima</i> (tree of heaven)	28.5, 23	Poor	P	F	P	Substantial wounds on exposed anchor roots approximately 1/2 circumference of tree; codominant stems at 1 m with start of included bark	private, subject site	PRESERVE
3049	<i>Juglans nigra</i> (black walnut)	18.5	Poor	P	F	G	Soil eroded undermining tree and slope failing above; codominant stems at 1 m with start of included bark	private, subject site	PRESERVE

Tag No.	Species	DBH	Overall Rating	Trunk	Crown	Health	Observations	Ownership	Action
3050	<i>Fraxinus pennsylvanica</i> (green ash)	28, 17, 13	Dead				Marked for removal	private, subject site	PRESERVE
3051	<i>Fraxinus pennsylvanica</i> (green ash)	20.5	Dead				Marked for removal	private, subject site	PRESERVE
3052	<i>Malus sp.</i> (crabapple)	16, 12, 12	Fair - Poor	P	F-P	F	Multiple stems with narrow-angled union; poor trunk flare	private, subject site	PRESERVE
3053	<i>Fraxinus pennsylvanica</i> (green ash)	18.5	Dead				Marked for removal	private, subject site	PRESERVE
3054	<i>Acer negundo</i> (Manitoba maple)	15.5, 13.5, 12	Fair - Poor	F-P	F	F	Codominant stems with included bark	adjacent, provincial	PRESERVE
3055	<i>Fraxinus pennsylvanica</i> (green ash)	18	Dead				EAB	adjacent, provincial	PRESERVE
3056	<i>Fraxinus pennsylvanica</i> (green ash)	22, 18, 16	Dead				Marked for removal	adjacent, provincial	PRESERVE
3057	<i>Acer negundo</i> (Manitoba maple)	15, 11	Poor	P	F-P	F	Bend at base of trunk; exposed feeder roots due to erosion toward lake; codominant stems with start of included bark	adjacent, provincial	PRESERVE
3058	<i>Acer negundo</i> (Manitoba maple)	19	Poor	P	P	F	Self-correcting bend in trunk; poor flare downslope; large scaffold limb extending north with included bark	adjacent, provincial	PRESERVE
3059	<i>Acer platanoides</i> (Norway maple)	17, 11	Fair - Poor	P	F	F	Codominant stems at 75 cm from ground with included bark; poor flare on south side; exposed anchor and feeder roots toward lake	adjacent, provincial	PRESERVE
3060	<i>Prunus avium</i> (sweet cherry)	19	Good - Fair	F	G	G	Narrow seam on west side of trunk; poor flare	adjacent, provincial	PRESERVE
3061	<i>Acer platanoides</i> (Norway maple)	11.5, 11.5, 13	Fair - Poor	F-P	F-P	G	Codominant stems near ground with included bark; poor flare south side; some rubbing branches	adjacent, provincial	PRESERVE

Tree Inventory Page 99 of 100

Tag No.	Species	DBH	Overall Rating	Trunk	Crown	Health	Observations	Ownership	Action
---------	---------	-----	----------------	-------	-------	--------	--------------	-----------	--------



Appendix II - Tree Protection Plan, attached.

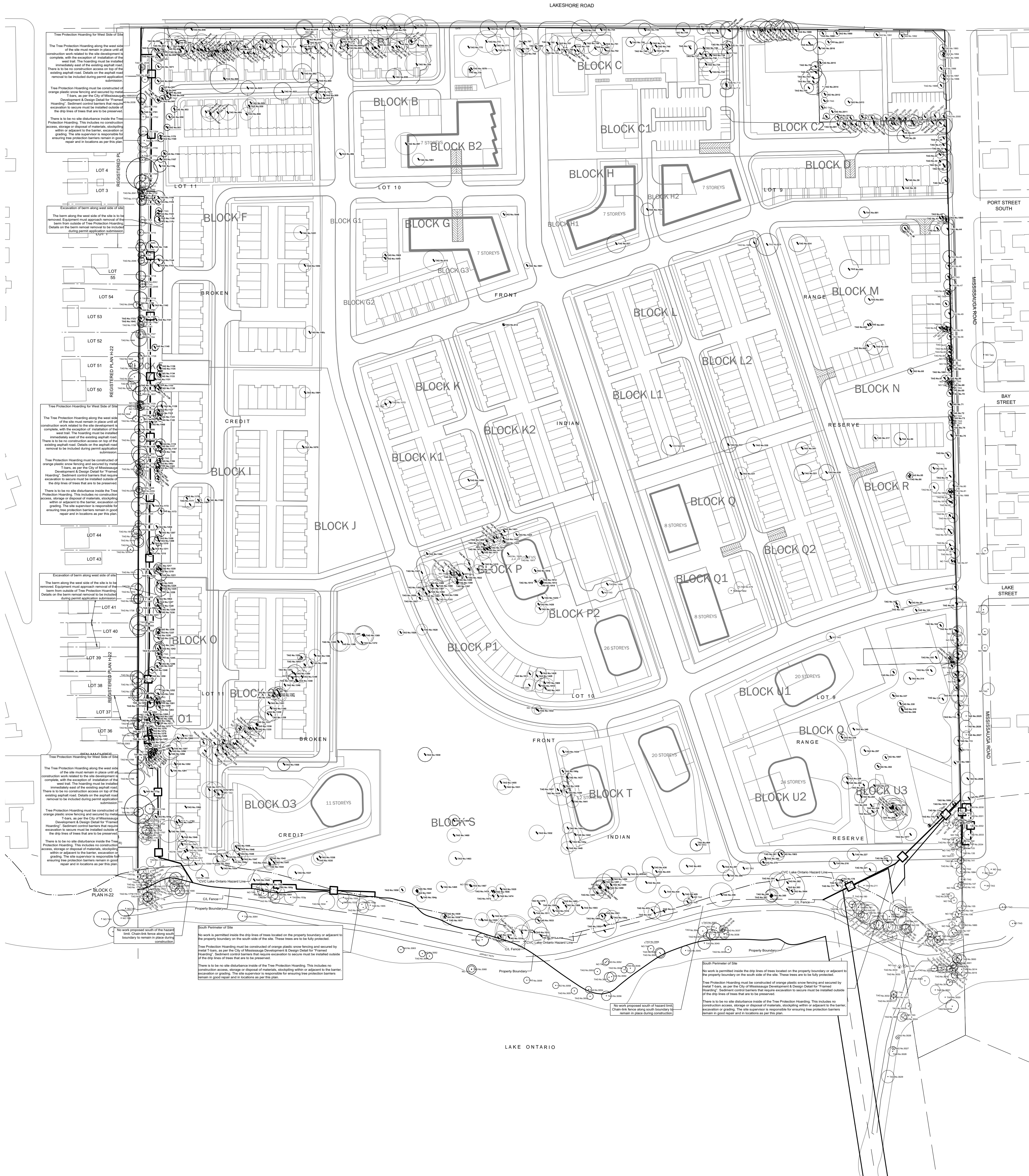

DEVELOPMENT & DESIGN CONSTRUCTION HOARDING

SOLID BOARD HOARDING

FRAMED HOARDING DETAIL (nbs)

NOTES:

- HOARDING DETAILS TO BE DETERMINED FOLLOWING INITIAL SITE INSPECTION.
- HOARDING TO BE APPROVED BY DEVELOPMENT AND DESIGN.
- HOARDING MUST BE SUPPLIED, INSTALLED AND MAINTAINED BY THE APPLICANT THROUGHOUT ALL PHASES OF CONSTRUCTION, UNTIL APPROVAL TO REMOVE HOARDING IS OBTAINED FROM DEVELOPMENT AND DESIGN.
- DO NOT ALLOW WATER TO COLLECT AND POND BEHIND OR WITHIN HOARDING.

* T-BAR SUPPORTS FOR SOLID HOARDING WILL ONLY BE ALLOWED WITH PRE-APPROVAL FROM DEVELOPMENT AND DESIGN.

MISSISSAUGA
Development and Design

SCALE: N.T.S.
DATE: JAN, 2008

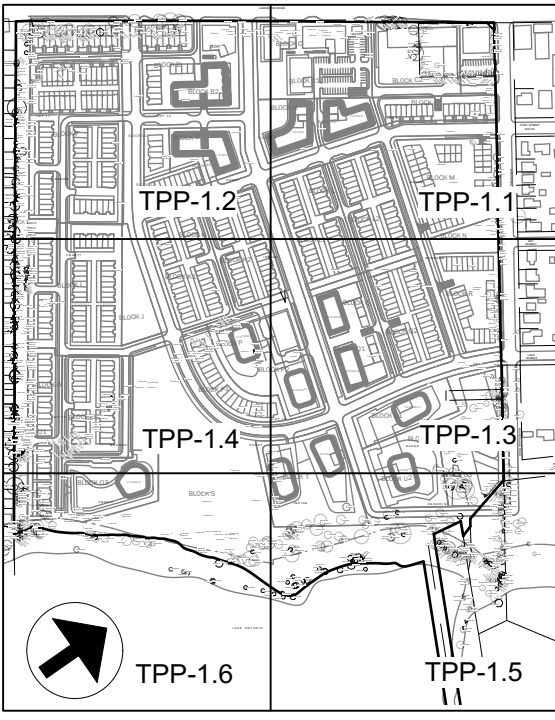

LOCATION PLAN

GENERAL NOTES

1. This plan must be read in conjunction with the arborist report prepared by Bruce Tree Expert Company Ltd. dated Aug. 17 2017.

2. Bruce Tree Expert Company Ltd. provided the tree removal icons, tree protection barriers, icons for trees 1917, 1920, 2035, 2036, 2070 (locations approximate) and tree protection comments. Survey information was provided by JD Barnes Ltd. dated July 11, 2017. Site plan layout provided by Giannone Petricone Associates Inc. on July 27, 2017. Remediation areas plan provided by Stantec on Aug. 3 2017.

3	
2	Aug. 17 2017 - OPA submission
1	Aug. 9 2017 - review
No.	DATE

- LEGEND
- TAG No. 101 Tree corresponding to tree inventory
 - NO TAG Tree not included in inventory (not bylaw protected)
 - Tree protection barrier
 - TAG No. 100 Tree to be preserved
 - TAG No. 101 Tree to be removed

Bruce Tree Expert Company Ltd.

3-1750 The Queensway, Suite 1329
Toronto, ON M9C 5H5
p. 416.252.8769 f. 416.252.4574
e. contact@bructree.com
www.bructree.com

TITLE

TREE PROTECTION PLAN

SITE

70 Mississauga Rd. South & 181
Lakeshore Rd. West
Mississauga, Ontario



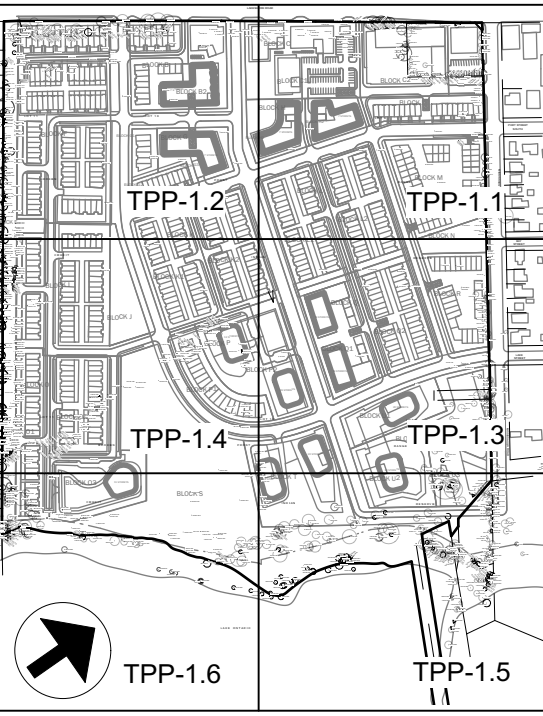

Revised File | 1021-278 SCALE | 1:500

TPP-1.0



Bruce Tree Expert Company Ltd. provided the tree removal icons, tree protection barriers, icons for trees 1917, 920, 2035, 2036, 2070 (locations approximate) and tree protection comments. Survey information was provided by JD Barnes Ltd. dated July 11, 2017. Site plan layout provided by Giannone Petricone Associates Inc on July 17, 2017. Remediation areas plan provided by Stantec on Aug 3 2017.

3	
2	Aug 17 2017 - OPA submission
1	Aug 9 2017 - review
No.	DATE

AG No. 101		Tree corresponding to tree inventory
NO TAG		Tree not included in inventory (not bylaw protected)
		Tree protection barrier
AG No. 100		Tree to be preserved
AG No. 101		Tree to be removed

3-1750 The Queensway, Suite 132
Toronto, ON M9C 5H5
p. 416.252.8769 f. 416.252.4574
e. contact@brucetree.com
www.brucetree.com

TITLE

FREE PROTECTION PLAN

E

0 Mississauga Rd. South & 181
akeshore Rd. West
Mississauga, Ontario

ec FILE 11021-278 SCALE 1:500

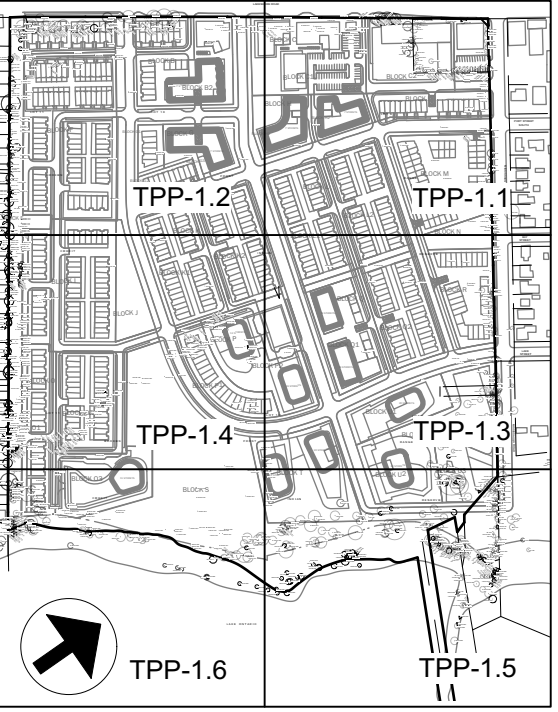
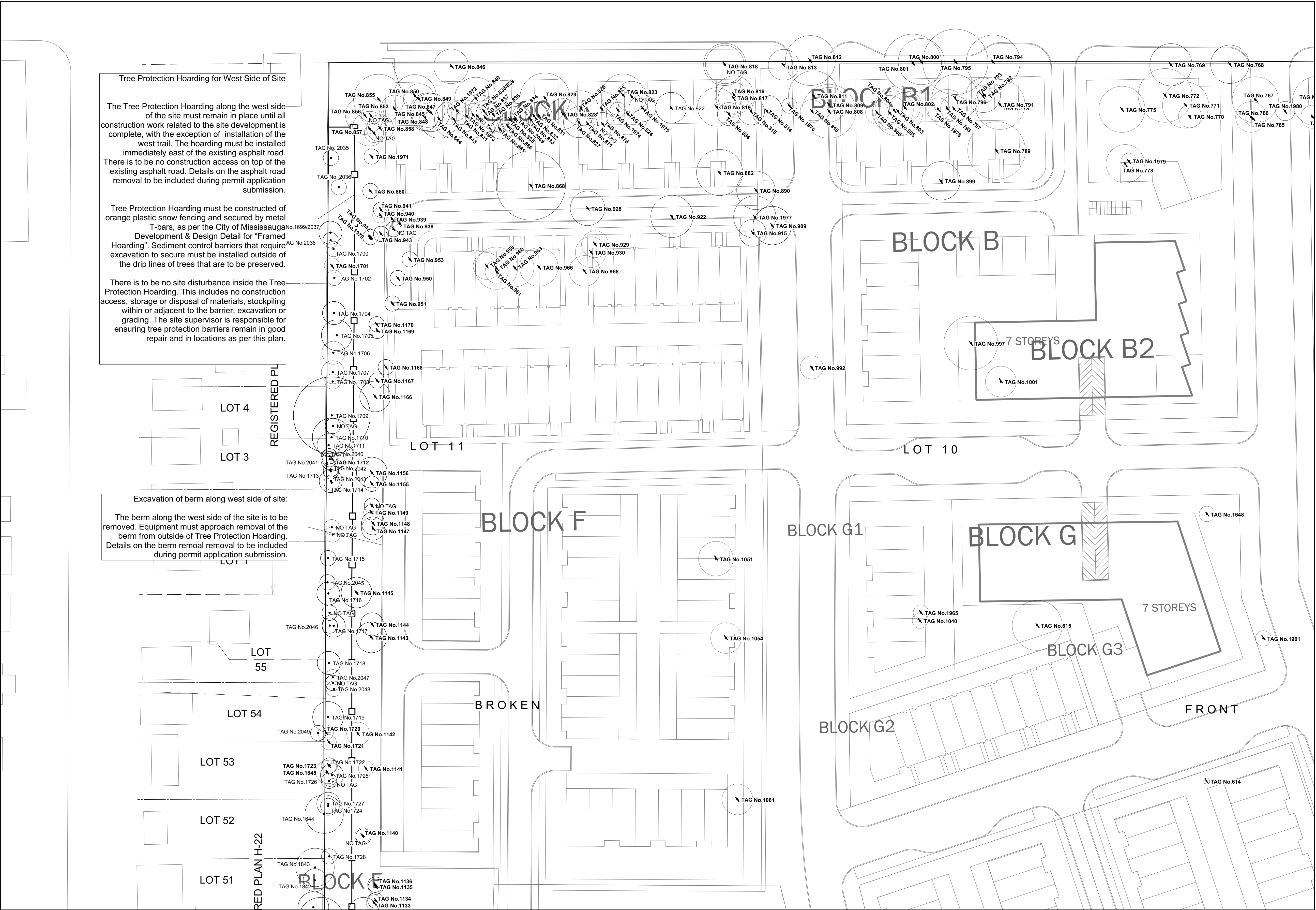

LOCATION PLAN

GENERAL NOTES

1. This plan must be read in conjunction with the arborist report prepared by Bruce Tree Expert Company Ltd. dated Aug. 17 2017.
2. Bruce Tree Expert Company Ltd. provided the tree removal icons, tree protection barriers, icons for trees 1917, 1920, 2035, 2036, 2070 (locations approximate) and tree protection comments. Survey information was provided by JD Barnes Ltd. dated July 11, 2017. Site plan layout provided by Giannone Petricone Associates Inc. on July 27, 2017. Remediation areas plan provided by Stantec on Aug. 3 2017.

3	
2	Aug. 17 2017 - OPA submission
1	Aug. 9 2017 - review
No.	DATE

LEGEND

- TAG No. 101 Tree corresponding to tree inventory
- NO TAG Tree not included in inventory (not bylaw protected)
- Tree protection barrier
- TAG No. 100 Tree to be preserved
- TAG No. 101 Tree to be removed

Bruce Tree Expert Company Ltd.

3-1750 The Queensway, Suite 1329
Toronto, ON M9C 5H5
p. 416.252.8769 f. 416.252.4574
e. contact@bructree.com
www.bructree.com

TITLE

TREE PROTECTION PLAN

SITE

70 Mississauga Rd. South & 181
Lakeshore Rd. West
Mississauga, Ontario

Brec FILE | 1021-278 SCALE | 1:500

TPP-1.2

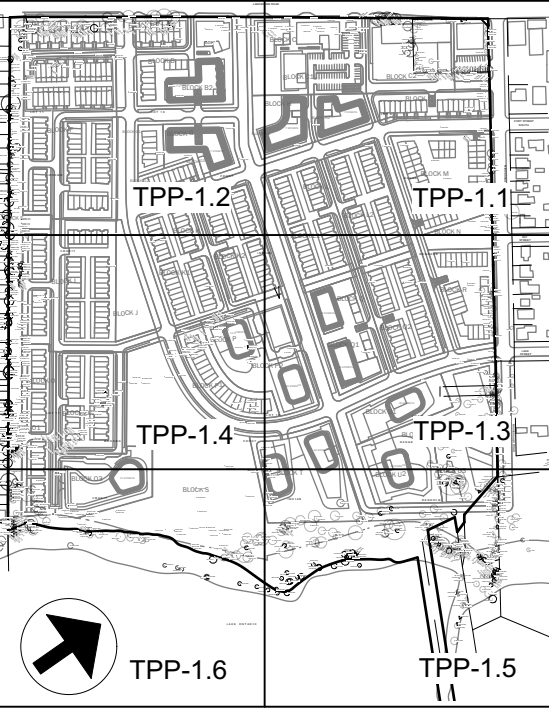
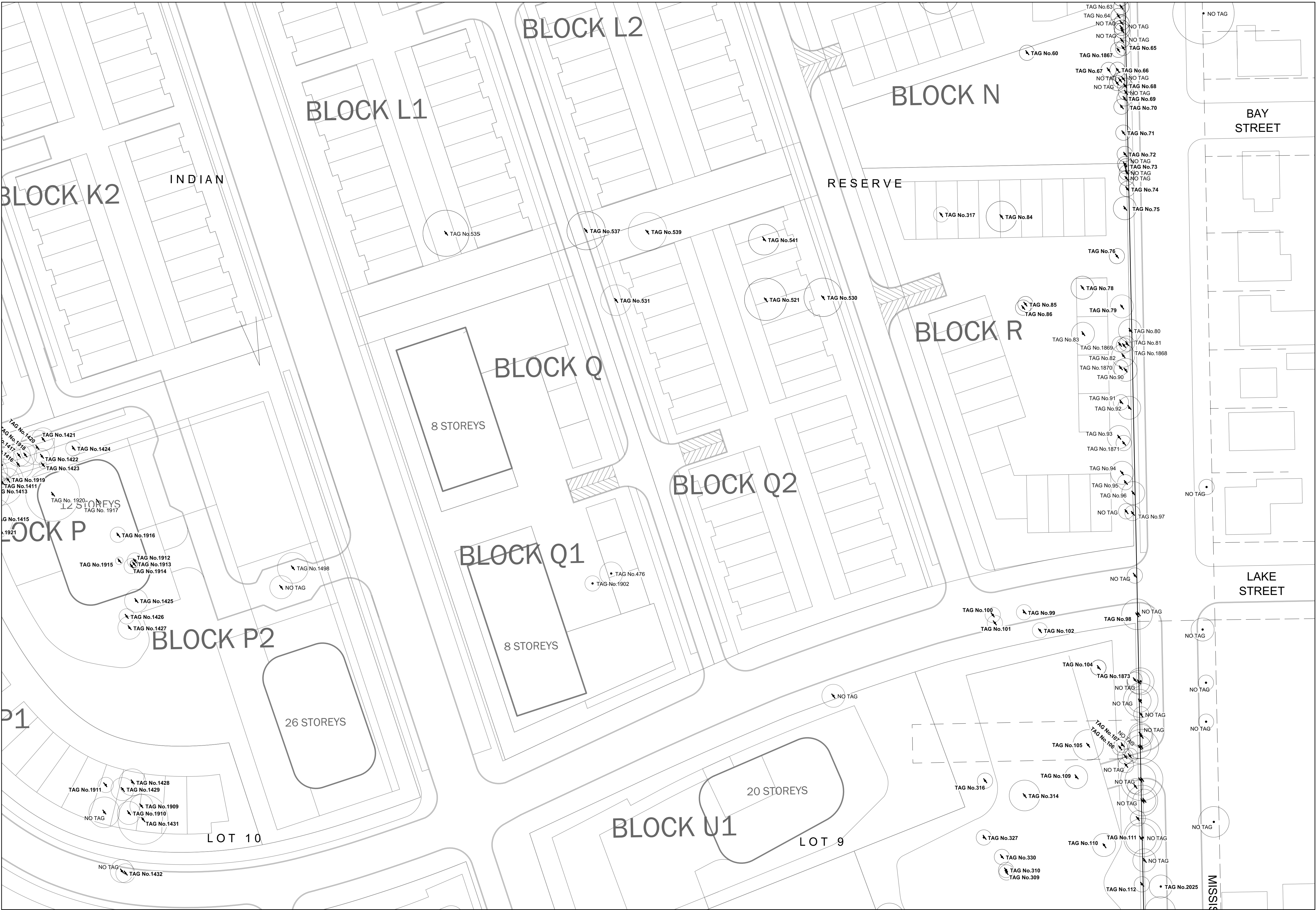

LOCATION PLAN

GENERAL NOTES

1. This plan must be read in conjunction with the arborist report prepared by Bruce Tree Expert Company Ltd. dated Aug. 17 2017.
2. Bruce Tree Expert Company Ltd. provided the tree removal icons, tree protection barriers, icons for trees 1917, 1920, 2035, 2036, 2070 (locations approximate) and tree protection comments. Survey information was provided by JD Barnes Ltd. dated July 11, 2017. Site plan layout provided by Giannone Petricone Associates Inc. on July 27, 2017. Remediation areas plan provided by Stantec on Aug. 3 2017.

3	
2	Aug. 17 2017 - OPA submission
1	Aug. 9 2017 - review
No.	DATE

LEGEND

- TAG No. 101 Tree corresponding to tree inventory
- NO TAG Tree not included in inventory (not bylaw protected)
- Tree protection barrier
- TAG No. 100 Tree to be preserved
- TAG No. 101 Tree to be removed

Bruce Tree Expert Company Ltd.



3-1750 The Queensway, Suite 1329
Toronto, ON M9C 5H5
p. 416.252.8769 f. 416.252.4574
e. contact@bructree.com
www.bructree.com

TITLE

TREE PROTECTION PLAN

SITE

70 Mississauga Rd. South & 181
Lakeshore Rd. West
Mississauga, Ontario

Block FILE | 1021-278 SCALE | 1:500

TPP-1.3

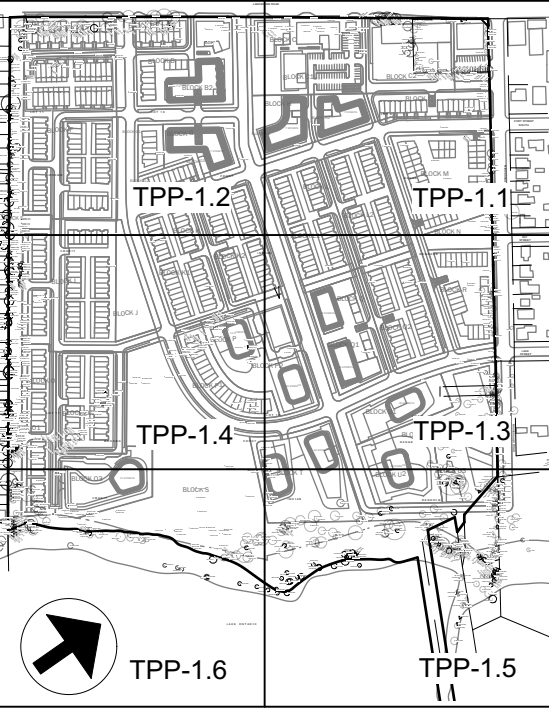
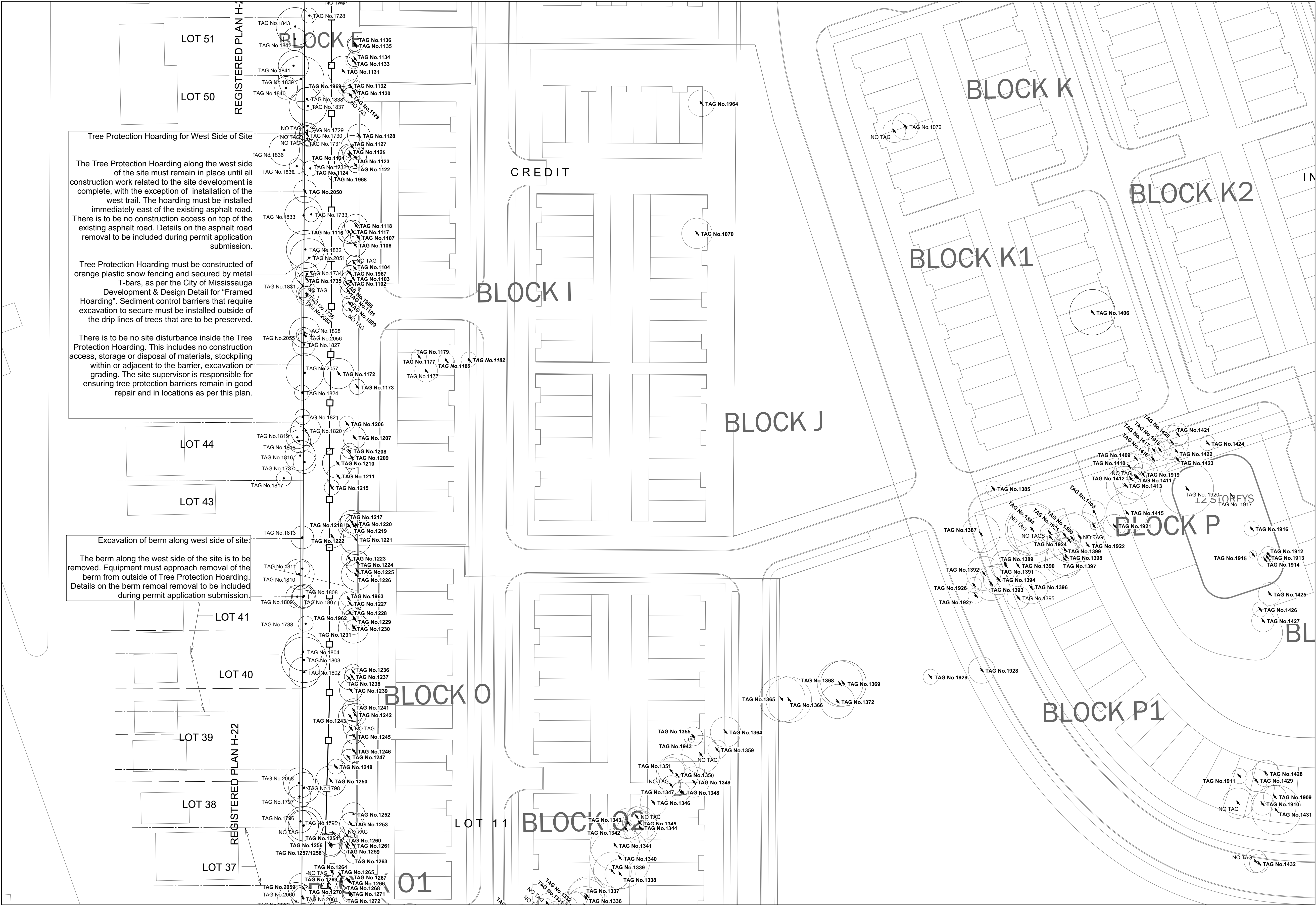

GENERAL NOTES

1. This plan must be read in conjunction with the arborist report prepared by Bruce Tree Expert Company Ltd. dated Aug. 17 2017.
2. Bruce Tree Expert Company Ltd. provided the tree removal icons, tree protection barriers, icons for trees 1917, 1920, 2035, 2036, 2070 (locations approximate) and tree protection comments. Survey information was provided by JD Barnes Ltd. dated July 11, 2017. Site plan layout provided by Giannone Petricone Associates Inc. on July 27, 2017. Remediation areas plan provided by Stantec on Aug. 3 2017.

3	
2	Aug. 17 2017 - OPA submission
1	Aug. 9 2017 - review
No.	DATE

LEGEND

- TAG No. 101 Tree corresponding to tree inventory
- NO TAG Tree not included in inventory (not bylaw protected)
- Tree protection barrier
- TAG No. 100 Tree to be preserved
- TAG No. 101 Tree to be removed

Bruce Tree Expert Company Ltd.

3-1750 The Queensway, Suite 1329
Toronto, ON M9C 5H5
p. 416.252.8769 f. 416.252.4574
e. contact@bructree.com
www.bructree.com

TITLE

TREE PROTECTION PLAN

SITE

70 Mississauga Rd. South & 181
Lakeshore Rd. West
Mississauga, Ontario

Brec FILE I 1021-278 SCALE I:500

TPP-I.4

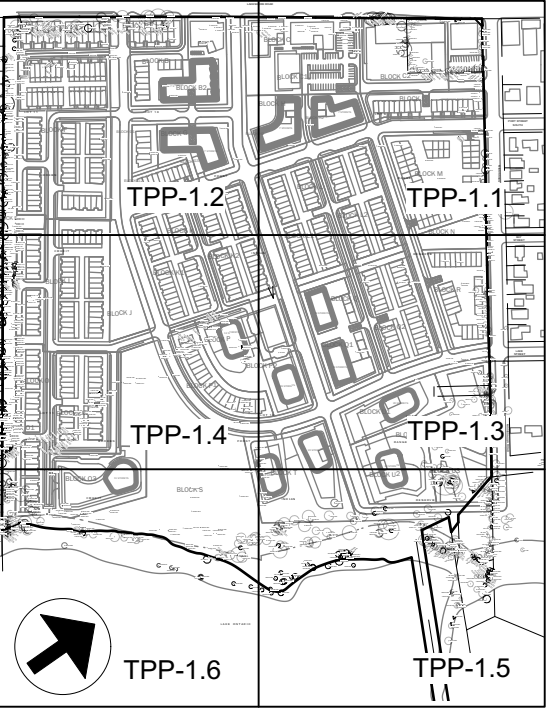





GENERAL NOTES

2. This plan must be read in conjunction with the arborist report prepared by Bruce Tree Expert Company Ltd dated Aug. 17 2017.
3. Bruce Tree Expert Company Ltd provided the tree removal icons, tree protection barriers, icons for trees 1917, 1920, 2035, 2036, 2070 (locations approximate) and tree protection comments. Survey information was provided by JD Barnes Ltd dated July 11, 2017. Site plan layout provided by Giannone Petricone Associates Inc on July 27, 2017. Remediation areas plan provided by Stantec on Aug 3 2017.

3	
2	Aug 17 2017 - OPA submission
1	Aug 9 2017 - review
No.	DATE

LEGEND

- | | | |
|-------------|---|--|
| TAG No. 101 |  | Tree corresponding to tree inventory |
| NO TAG |  | Tree not included in inventory (not bylaw protected) |
| |  | Tree protection barrier |
| TAG No. 100 |  | Tree to be preserved |
| TAG No. 101 |  | Tree to be removed |

Bruce Tree Expert Company Ltd.

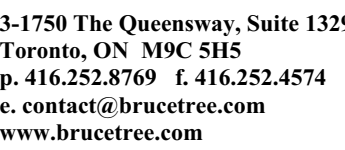

TREE PROTECTION PLAN

10 Mississauga Rd. South & 181
Lakeshore Rd. West
Mississauga, Ontario

ec FILE 11021-278 SCALE 1:500

TPP-1.6